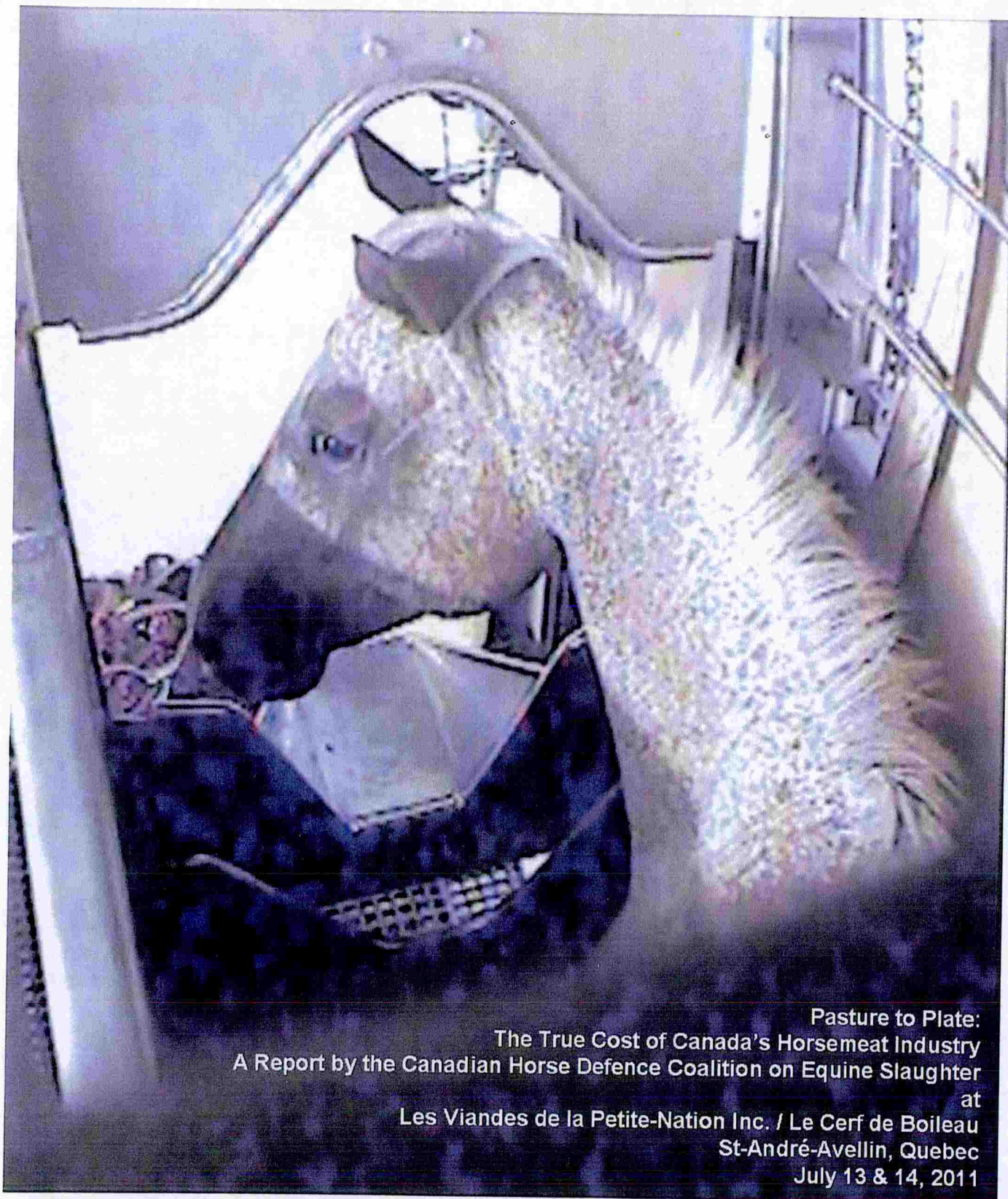

EXHIBIT 25



Pasture to Plate:
The True Cost of Canada's Horsemeat Industry
A Report by the Canadian Horse Defence Coalition on Equine Slaughter
at
Les Viandes de la Petite-Nation Inc. / Le Cerf de Boileau
St-André-Avellin, Quebec
July 13 & 14, 2011

Canadian Horse Defence Coalition

150 First Street

P.O. Box 21079

Orangeville, Ontario L9W 4S7

Phone: (250) 768-4803

Email: info@defendhorsescanada.org

Web: www.defendhorsescanada.org

CONTENTS

Executive Summary	3
Investigation Findings	9
Violations of Canadian Laws: Meat Inspection Act – Part III	25
Audit Results	26
Slaughter Footage Index:	
July 13, 2011	29
July 14, 2011	60
Appendix A: The Meat Inspection Regulations, 1990 - Part III	66
Appendix B: CFIA Manual of Procedures, Chapter 17, Annex E	68
CFIA Equine Information Document (EID) – Template	69
Appendix C: CFIA List of Federally Registered Horsemeat Establishments	70
Appendix D: Equine Anatomy	72
Appendix E: Photographs of horses in overnight holding pens	73
Appendix F: Samples of EID Photos and Forms	77
Appendix G: Stun box design	82
Appendix H: Photographs of discarded halters, cold storage and hides	84

Cover Image: Horse 19 from Day 2 in stun box at Les Viandes de la Petite-Nation Inc.
St-André-Avellin, Quebec

EXECUTIVE SUMMARY

Les Viandes de la Petite-Nation Inc. is a private meat processing company that slaughters a variety of species, including horses. In 2010, the company received a \$2.0 million infusion from the federal government to help with upgrades to its meat processing facility: http://www.meatradenewsdaily.co.uk/news/061010/canada_more_government_meat_investment.aspx.

Further, in March 2011, a repayable loan of \$2.0 million was granted by Agriculture and Agri-Food Canada for the purpose of improving and modernizing slaughter operations and enhancing slaughter capacity in the plant: <http://www4.agr.gc.ca/AAFC-AAC/display-afficher.do?id=1306532429398&lang=eng>.

The CHDC was provided with full footage from two days and numerous photos taken by an anonymous source at Les Viandes de la Petite-Nation on July 13 and 14, 2011.

Les Viandes de la Petite-Nation differs from other horse slaughterhouses from which we have received slaughter footage (Natural Valley Farms/Natural Meat Company, Bouvry Exports and Viande Richelieu) in that some of the workers, and the shooter in particular, seem to have been provided with training on horse behaviour (the man possibly whipping horses into the kill line, however, was an exception, as he could frequently be heard yelling at and whipping the horses down the kill line).

Regarding the improved handling practices, an article in Alberta Farm Express dated September 26, 2010 entitled "*Que. multi-species meat plant gets loan for renos*", stated:

"The company notes its three-year-old plant includes the 'most modern' animal handling systems in Canada, designed by the U.S. livestock handling expert Temple Grandin." "Total respect and consideration are given to the animals in order to minimize stress,' the company states on its website." <http://www.albertafarmexpress.ca/news/que-multi-species-meat-plant-gets-loan-for-renos/1000386850/>



This photo shows overcrowded horses in the holding pens at Les Viandes de la Petite-Nation with the trademark Temple Grandin designed walkway for cattle to the left.

While the shooter sometimes made an effort to calm the frantic horses in the stun box, the vast majority continued to be terrified. These attempts to calm the horses did not help to ensure a humane death. **In fact, Les Viandes de la Petite-Nation has the highest failure to stun rate of all the plants we have audited.**

On Day 1, fully 59% of the horses had to be shot more than once (with one horse receiving up to 11 shots). An additional 10% *should have* been afforded at least a second shot, but were not.

On Day 2, 28% were shot more than once, with an additional 7 requiring a second shot, but never receiving it (even though the shooter may have felt that additional shots were required, and attempted to do so, but it appeared that the captive bolt pistol jammed).

This is a clear indication that good management cannot compensate for the many factors that contribute to making horse slaughter in an assembly-line manner inherently inhumane.

Canada's Meat Inspection Act - PART III (Appendix A) states:

Examination, Inspection, Humane Treatment and Slaughter, Packaging and Labeling

79. Every food animal that is slaughtered shall, before being bled,

(a) be rendered unconscious in a manner that ensures that it does not regain consciousness before death, by one of the following methods:

(i) by delivering a blow to the head by means of a penetrating or non-penetrating mechanical device in a manner that causes immediate loss of consciousness,

<http://laws-lois.justice.gc.ca/eng/regulations/SOR-90-288/page-20.html>

As for government oversight, even after the Canadian Horse Defence Coalition (CHDC) had exposed 3 other horse slaughterhouses and the many significant welfare problems within them, the Canadian Food Inspection Agency (CFIA) officials were again conspicuously absent at La Petite-Nation.

In some 20 hours of footage over a span of 2 days, just one inspector or veterinarian (white hard hat, blue smock and stethoscope worn around neck) appeared at the stun box, overseeing the stunning of 3 to 5 horses for a total of only 3½ minutes. He was present for just 1 minute, 11 seconds on Day 2, but no horse was in the stun box at the time.

It is also very likely that a number of horses revived on the suspending line, given that a blood-covered captive bolt pistol was carried in from the suspending/butchering area to the stun box area to be hosed off. The amount of blood on the pistol leads us and our veterinarian auditor to believe that it must have been used on horses that were already bleeding out from the shots applied in the stun box. This would give the plant an **Automatic Fail** - the same rating Natural Valley Farms/Natural Meat Company (now defunct), Bouvry Exports and Viande Richelieu all received.

The sheer terror of the horses was evident in the number of individual animals who whinnied, slipped, and fell in the stun box (including those who even whinnied after receiving one or more shots: Horses 41 and 54 on Day 2). This would also give the plant a **fail** rating on the slaughter audit standards.

The poor design of the stun box with its plastic curtain separating it from the suspending/butchering area added to the horses' fear. Many horses parted the curtain with their noses to stare into the suspending/butchering area. One horse stared into the butchering area for over 20 seconds and a number of horses were shot *while* staring into the area, thus resulting in an incorrect angle for the shot.

While the shooter appeared to be diligent in hosing the front of the stun box where he could see blood and brain matter, not once was the stun box hosed thoroughly on the inside, where the majority of matter accumulated. As soon as a horse entered the stun box they were met with dripping blood, brain matter and excrement from those who went before them.

In addition, the time between horses entering the stun box after the horse before them was alarmingly short, with an average of less than 3 minutes (see tables beginning on page 21).

Adding further stress to the horses, but which seems to be common practice in slaughter plants, was they were not provided with hay or water in the overnight holding pens. Many of these horses were thin and dehydrated, and some in a weakened state. From the Equine Information Documents (EIDs) photographed, we know that many of the horses came from the U.S., from States as far away as Tennessee. EID evidence indicates the horses were purchased at Sugarcreek, Ohio; Shipshewana, Indiana; and Ontario Livestock Exchange (OLEX) horse auctions.

One horse on the night of the walk-through, as seen in the evidence provided, appeared sick, diseased or injured and was lying down, putting him at risk of being trampled by the others. If this horse was in this condition upon arrival, the CFIA officials and/or workers at the plant should have segregated or euthanized him, as humane slaughter regulations require.

Since January 2010, it is mandatory for all operators of CFIA inspected facilities in Canada engaged in equine slaughter for edible purposes to have complete identity and medical records for all animals (domestic and imported) presented for slaughter. These records are referred to as Equine Information Documents (EIDs).

CFIA Manual of Procedures, Chapter 17, Annex E sections include: EID Elements; List of Veterinary Drugs Not Permitted for Use in Equines Slaughtered for Food; List of "Essential Veterinary Drugs Permitted in Equines with a 6-Month Withdraw Period", and other sections of information meant to inform how the CFIA intends to meet European Commission requirements for horsemeat exports (Appendix B):

<http://www.inspection.gc.ca/english/fssa/meavia/man/ch17/annexee.shtml>

The EID forms at La Petite-Nation uniformly denied any drugs given to the horses, including animals as old as 30 years who had clearly not been with the same owner for the extent of their lives. It is a well-known fact that aged horses may exchange hands numerous times. Also, there is a possibility that the required 6-month quarantine time for some horses would contribute to sick equines becoming sicker and more infectious. This was evidenced in the footage, as 6 horses appeared to have serious eye infections that went untreated.

Upon our review, the 63 EIDs examined received a complete **fail grade**. All have some form of omission, ranging from incomplete owners' or agents' information to the disturbing discovery of some horses whose descriptions do not match their pictures. From a food traceability standpoint, we found these results alarming.

After reviewing all the EIDs it is apparent that some auction houses are helping to complete the documents on behalf of some owners or agents. Consistent statements such as "Drug-free Six Months" in the same hand writing, and the same red pen colour, are written across the top.

In the case of one Agent, a stamp is repeatedly used. The use of a stamp to fill in a government mandated document for the purposes of food safety, at the very least, sets a frightening precedent. The government's directive is "Signature of Agent" not "Signature of Agent or a reasonable facsimile".

The sloppiness and inaccuracy in how these EIDs are filled out, and the nonchalance in how they are accepted by slaughterhouses that are federally sanctioned in Canada to examine and oversee them, is appalling.

The EID should be treated as a stand-alone document for traceability records; all information relating to that horse should be detailed on them and should be legible, complete and correct. All pictures should be clear and securely attached. None of this has been done in the sampling we've investigated.

Also noted on the EID form is a declaration that the owner signs stating: "I always treated the animal with respect and care to meet the needs." The reality for some horses can be quite different from this statement, such as this mare, Horse # 31.



We note that some EIDs are pre-printed with the name "Richelieu Meat" in the top right corner. Since this government-based form carries an industry header, one could be led to believe that the CFIA and the slaughter industry are actually quite closely aligned. Also, this form is being used at La Petite-Nation, not Richelieu Meats.

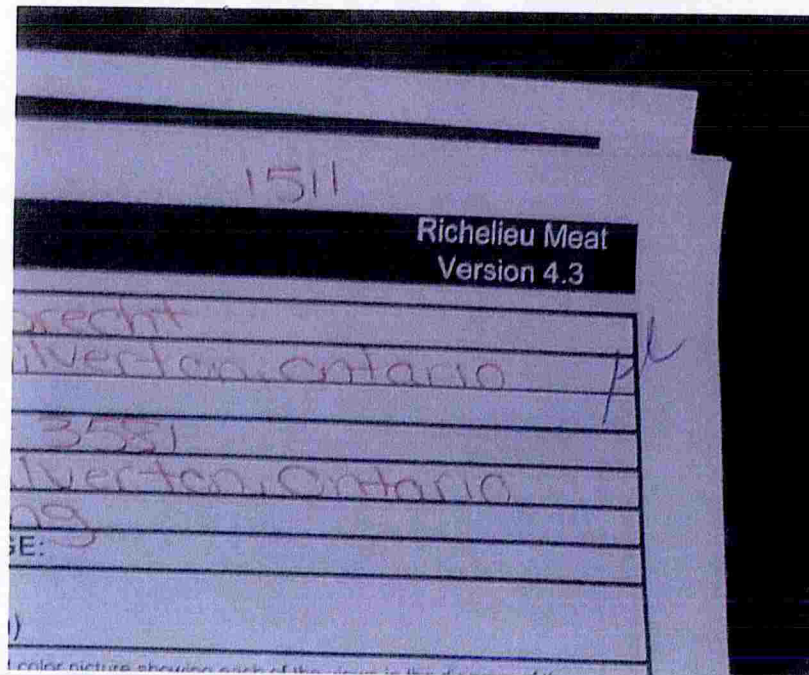

Of interest is the fact that the European Commission (EC), seriously concerned about the potential presence of phenylbutazone in horsemeat, is not permitting horses over the age of 6 months to enter the food chain.

The Irish Veterinary Journal, Volume 63, Number 12:

http://www.veterinaryirelandjournal.com/Links/PDFs/CE-Large/CELA_Dec_2010.pdf.pdf

states: "The legislation is now in place (EU Commission Reg. No 504/2008), stating that all horses in Europe must have an equine passport. The legislation goes further to state that any passport issued to an equine over six months of age will automatically be excluded from the food chain."

In view of these and other stringent regulations on European soil, the CHDC questions why the EC places its consumers at risk by allowing potentially tainted horse meat from Canada to end up on dinner plates in Europe.

As this report clearly proves, Canada has a faulty EID system that invites fraud and permits horses of any age to enter the slaughter pipeline, which confirms that the EID system is far from a guarantee that food safety is being addressed.

The evidence also clearly shows that it is impossible, even in a modern designed facility, to humanely slaughter horses in an assembly-line manner.

The CHDC has previously been in receipt of footage from 3 Canadian slaughterhouses killing horses. The previous 3 were from the 2010 investigations of Bouvry Exports and Viande Richelieu, as well as the 2008 investigation of Natural Valley Farms/Natural Meat Company.

After those investigations were released publicly, and despite reassurances from the CFIA and industry that conditions would be improved, this recent investigation demonstrates that a fourth Canadian slaughterhouse is again in violation of humane slaughter regulations.

Based on the evidence and audit failure rating, the CHDC calls on the CFIA and the Canadian government to immediately close Les Viandes de la Petite-Nation slaughter plant and adopt Bill C-322, an Act which will ban the slaughter of horses as well as the importing and exporting of horses to slaughter in Canada:

<http://www.parl.gc.ca/HousePublications/Publication.aspx?Language=E&Mode=1&DocId=5159966&File=24>.

We conclude that horse slaughter must be ended in Canada and all equine slaughterhouses closed.

INVESTIGATION FINDINGS

The CHDC was provided with footage and photos taken by an anonymous source at Les Viandes de la Petite-Nation on July 13 and 14, 2011. The raw images and footage can be made available for review.

Fear Inducing Environment - Noise

Noise levels are high in the plant from the machinery, compressors and saws. As horses rely on sound as their second most important sense, this is very likely distressing for them. It also seems likely that the noise presents both a risk to the workers' hearing and poses a hazard to being able to hear important messages between workers.

It has also been shown that the body's reaction to noise is similar to its response when under stress. Blood pressure and heart rates can increase and hormone and blood cholesterol levels can change. Exposure to too much noise can make a person feel tired, posing an additional safety hazard to both the workers and horses.

Horses' Response

The horses appeared fearful in this environment and vocalizing was present. Vocalizing was prevalent throughout both days but more frequent on Day 2. Many horses whinnied multiple times, some even after being shot (Horses 41 and 54 on Day 2). 10% and 17% of the horses vocalized over the 2 days respectively, earning the plant a **fail** on the American Meat Institute's humane audit standards (designed by Dr. Temple Grandin).

Also, a common behaviour for the horses in the stun box was extreme shaking from fear. Twitching and flinching was also common. Instances of slipping and losing their footing were also seen.

As each day progressed and the stun box became more covered in blood, the horses became more resistant to enter it, so had to be forced from behind with the use of what appeared to be a whip (footage shows a whip as the primary driving tool with plastic paddles also used in the stun box).

Lack of Food and Water in Holding Pens

The lack of basic provisions such as food and water are illegal according to the *Meat Inspection Act*. Given the dehydrated and thin state of many of the horses, as well as the long duration of their transport, the provision of water is a requirement. EIDs show the majority of horses came from U.S. States as far away as Indiana, Pennsylvania, Ohio, New York, Michigan, West Virginia and Tennessee. Not providing water at the slaughter plant shows a total disregard for the welfare of these already stressed and suffering horses.

Condition of the Horses

At least 6 horses appeared to have some form of eye injury or infection in the slaughter footage. One horse appeared to have a large tumour in his/her left eye (Horse 29 - Day 2. See photo in Footage Index).

Many of the horses seen during the walk-through photos of the plant were very thin and likely dehydrated (Appendix E). Photos of other horses attached to EID forms also show thin horses (Appendix F).

Several horses in the holding pens appeared to be Thoroughbreds. One very thin chestnut with tag # 9382 (pictured below) had saddle pad sweat marks on his back, indicating that he had been ridden (perhaps even raced) shortly before shipping to slaughter.



Another, seen in the next image, had what appeared to be rub marks from an ill-fitting harness crupper. This horse also had a shaved bridle path, which is very common in Standardbreds to keep the "check rein" from tangling in the mane.

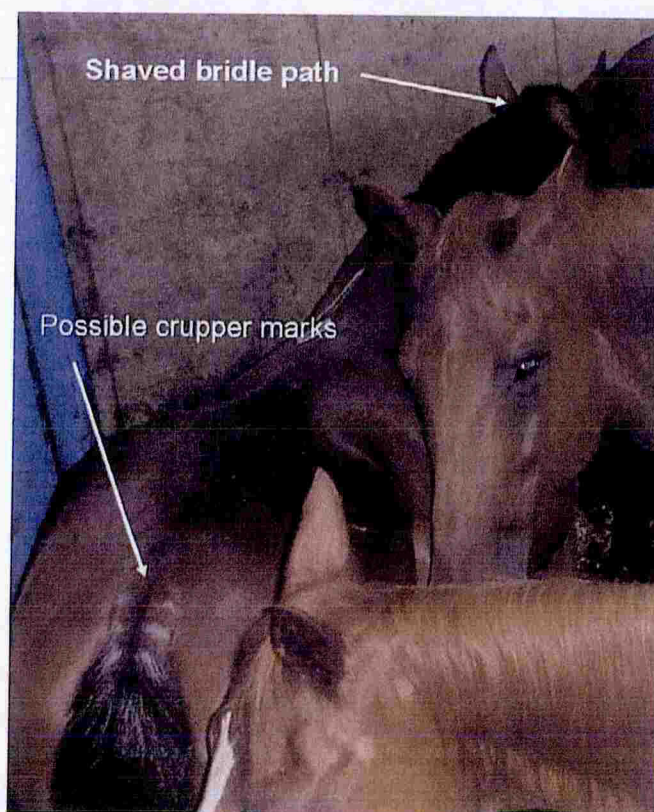

Some of the horses in the slaughter footage were slick with sweat or had dried sweat marks, indicating a high level of stress or that the holding area was not temperature controlled.

One horse documented during the walk-through appeared too sick, diseased or injured to stand. If this was the condition of the horse when it arrived, he or she should have been euthanized or segregated as is required by the CFIA:

<http://www.inspection.gc.ca/english/animal/trans/transpoe.shtml>.

Some of the horses documented during the walk-through and in the slaughter footage also had additional USDA kill-only and auction stickers on them. One horse had 4 stickers indicating that he or she was likely put through the trauma of multiple auctions and multiple transports.

A total of 104 horses and mules were slaughtered on Day 1. A further 60 were slaughtered on Day 2.

A large number of horses were "light boned" with partially shaved manes at the bridle path. This is a common practice for racing Standardbreds, horses used in harness to pull carriages, as well as Thoroughbreds, show and pleasure horses. Among the many horses slaughtered were Thoroughbred and Standardbred racing stock.

Faulty Documentation

One registered Standardbred was a 4-year-old mare named "Spill the Ink", a descendant of Cam Fella. She raced as recently as April 8, 2011, only 3 months before being slaughtered.

Spill The Ink's EID has some of the worst omissions of all the 63 EIDs we reviewed. The owner's address was incomplete. No age was specified. The required Primary Location was not filled in, nor was the Primary Use of Animal checked. As she last raced on April 8, 2011, her registered owner is not the name written on the EID. The EID also states that this person had "uninterrupted possession, care or control of the animal" from January 1, 2011 to July 7, 2011, illustrating how poor recording practices are with regard to the EIDs examined. Despite receiving faulty documentation, they are accepted regardless by slaughterhouse personnel and the CFIA.

Note that her EID does not show her age, plus the owner's address is incomplete.

The image shows a photograph of an Equine Information Document (EID) form. The form is titled "EQUINE INFORMATION DOCUMENT (EID)" and contains various fields for horse identification and owner information. It includes sections for "OWNER'S NAME", "FULL ADDRESS", "PHONE NUMBER", "PRIMARY LOCATION OF ANIMAL", "PRIMARY USE OF ANIMAL", "SEX", "AGE", "LIST VISIBLE ALIQUOT MARKS", "HEAD MARKINGS", "COAT MARKINGS", "LIMB MARKINGS", and "FINGERPRINTS". The form is filled out with handwritten information, including the name "Spill the Ink" and the date "April 8, 2011".

Horse Breed Notes

There were a wide variety of breeds, including a number of mules. Below is a sampling of the breeds:

Breed	Quantity
Belgian	21 (15%)
Standardbreds (suspected)	15
Paints	10
Percherons	7
Mules	6
Draft Crosses	5
Appaloosas	2

Transport to Quebec

Les Viandes de la Petite-Nation is located in St. Andre-Avellin, Quebec. EID evidence indicates the horses in this report were purchased primarily from 3 auctions:

Shipshewana Auction - Shipshewana, Indiana

1200 kilometers from La Petite-Nation

Over 13.5 hours transport time

Sugarcreek Auction - Sugarcreek, Ohio

1050 kilometers from La Petite-Nation

Over 12 hours transport time

Ontario Livestock Exchange (OLEX) - St. Jacobs, Ontario

645 kilometers from La Petite-Nation

Over 8 hours transport time

It's probable that many horses were transported over a number of days, and many may not have been afforded food and water during that time. Not surprisingly, a great number of horses in this report appear thin and dehydrated, as their final days consist of shipment to auction, then auction to holding pen, to long distance transport in crowded trailers, to overnight holding in the slaughter plant without food or water.

Improperly Designed Stun Box

The stun box was seen to have many deficiencies.

Most notably, the stun box is too small for the large draft horses that are common here. The Belgian in this image completely fills this small space. Like most of the other large drafts, he hit his head on the stanchion coming in to the box.



Also concerning for horses is the layout of the entrance into the stun box. They have to step down into it, as opposed to walking on a level surface from the kill line into the box. This is unsettling for the horses that are already in a frightened state.

Once in the box, the floor is slanted towards the dismembering room to allow gravity to cause the body to slide into the bleed out area.

The next image shows the step down, as well as the slanted floor.

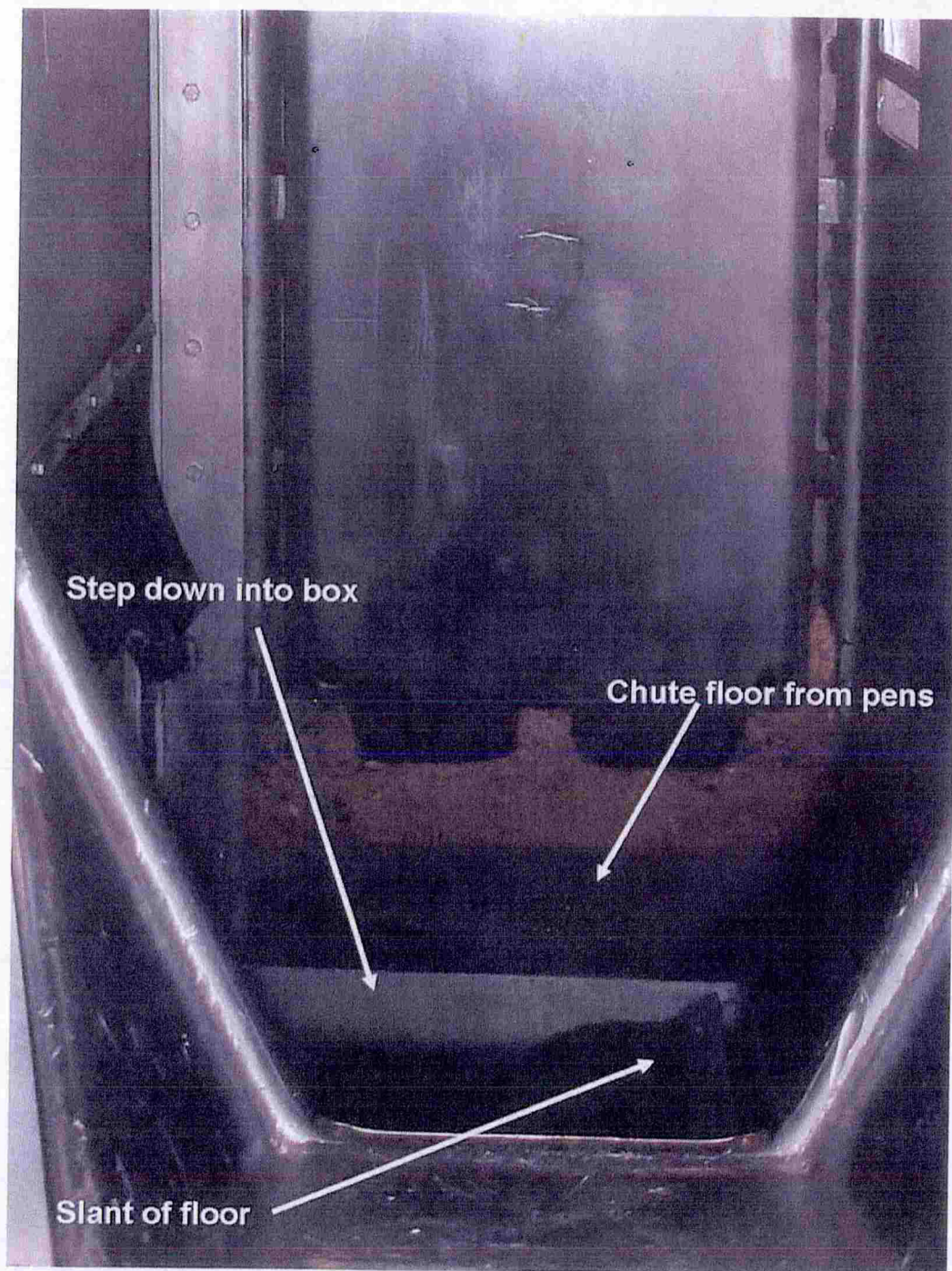

The box and the shooter are on the same level, which means that the shooter must reach well above the heads of most of the horses to hit them with the captive bolt pistol, but in the majority of the time, this does not allow for the proper angle to be achieved.

In this image, this example being common practice, the shooter leans far over the horse's head to try to hit a moving target, making an accurate hit very difficult.



Most disturbing is that many of the horses were able to push their heads out the front of the stun box and peer into the butchering area where the horses before them were being hung, bled out and butchered. Many horses appeared increasingly agitated and frightened after doing so.

The image below shows Horse # 27 from Day 2 looking into the dismemberment area.



The image below is from the front of the stun box. The long plastic curtain hangs on the left where horses can look through to the dismemberment room. A short plastic curtain lines the side of the box that opens from the bottom to allow the horses' bodies to slide through into the dismemberment area.



Looking from this view, the area to the immediate right of the box is higher than where the shooter would stand. This makes no sense as reason would dictate that the shooter should be higher than the horses, not lower. The higher level platform on the right was used by an inspector to view slaughter proceedings a few times.

Most horses were head shy and some were also hesitant to lift their heads. With these animals the shooter used a flat plastic paddle to lift up their heads.

The drover who herded the horses to the stun box from the kill line used a whip to get the horses into the box. The whip was heard often and seen several times.

Many horses trembled very badly in the stun box and lost their footing repeatedly. Also, the floor of the box appears to be slanted, which may also partially explain why so many horses lost their footing in the box. Another factor is likely the accumulation of waste and blood from all the horses that went through previously.

In the next two pictures, the left side at the horses' eye level is completely open, which allows them to look through it easily, as this Percheron and Chestnut horse were able to do.

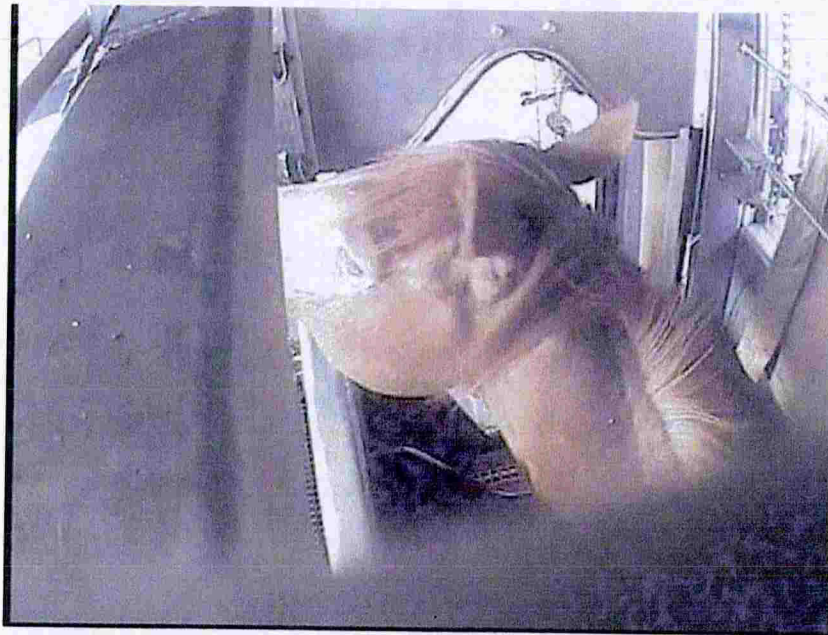
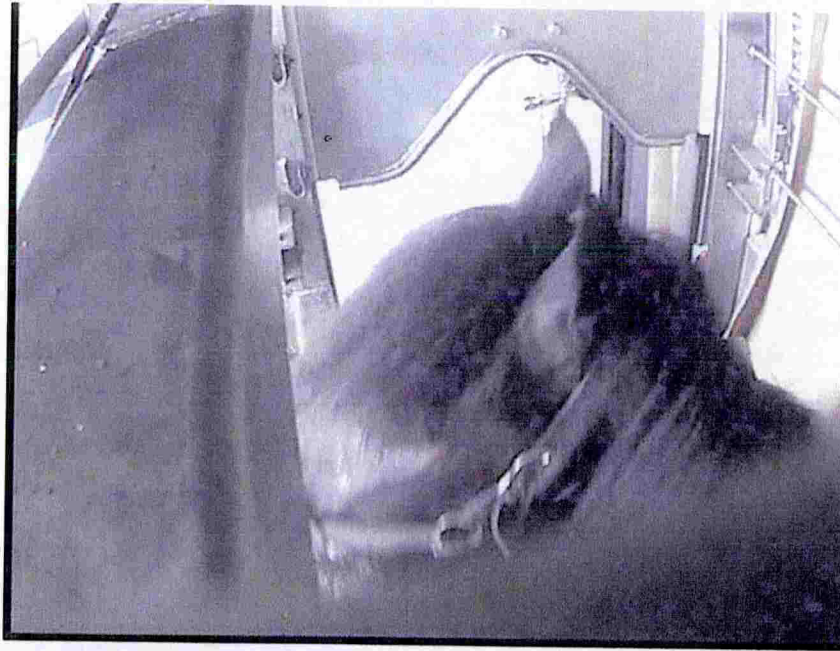

Improper Stuns

In total, 51 to 61 of 104 horses appeared to not have been rendered unconscious after the first shot on the first day; 17 to 24 of 60 horses on the second day. The shooters frequently made second and third shots, however, many of these appeared to be inaccurately placed.

Many of the shots appeared to have been placed far too high on the horses' heads (on the poll) or too low (between the horses' eyes). When the shooter would deliver a second, third, or fourth shot he would often do so to the far right or far left of the original shot. If the horse continued moving after this, the shooter would then "pith" the horse by shooting him or her at the base of the brain (at the poll). This is known to immobilize the animal but does not render it unconscious:

<http://www.fao.org/DOCREP/004/Y0660E/Y0660E01.htm>.

"Pithing unstunned animals is not an acceptable method of destruction as it is inhumane. It is essential on animals that have been stunned only, for example when captive-bolts are used on larger animals. Pithing is also a safety measure to prevent workers being struck by the involuntary movements of a stunned animal."

The retracting bolt of the captive bolt pistol also appeared to become jammed in the heads of a number of horses or perhaps did not emerge at all, leading to horses being hit repeatedly and growing increasingly frantic with each failed hit.

As mentioned above, the angle of numerous shots appeared to be incorrect. According to the CFIA's own instruction manual "Meat Hygiene Directive" (below) the angle of the shot should be from above, directed downwards and at an angle towards the spine of the horse. The positioning at La Petite-Nation, however, appeared incorrect, with the shooter standing lower than the horses' heads. This is especially disastrous for the draft horses.

Chapter 12, Page 22 - Food Animal Handling and Slaughter – Animal Welfare Requirements:

<http://www.inspection.gc.ca/english/fssa/meavia/man/ch12/annexae.pdf>

5 Horses

5.1 Mechanical

Important factors:

5.1.1 Handling and Restraint

- Horses vary a great deal in size.
- Handling and restraint facilities must meet current OIE and industry standards, including OSH requirements
- Restraint facilities must be adaptable and appropriate to the size variation of the animals slaughtered
- The restraint facilities must be suitable for the operator to stun the animal in an effective manner

5.1.2 Landmark and approaches

- **Just above the intersection** (1 in.) of imaginary diagonal lines from the attachment of each ear to the medial canthus (middle corner) of the **opposite eye**. (See [b] and [c] below)
- Plan the trajectory so that the bolt travels through the brain (cerebral hemispheres, midbrain, brainstem) The most significant of these are the midbrain and brainstem which are at the level of the bottom of the attachment of the ears. (See [a] below)
- Hold and discharge the stunning device perpendicular to the front of the skull
- The frontal bone over the brain is quite thin.

Midbrain and brain stem

Projectile Entry Point

Projectile Entry Point



[a]



[b]



[c]



Diagonal lines running from the inner corner of each eye to the upper edge of the attachment of the opposite ear

Diagonal lines running from the inner corner of each eye to the upper edge of the attachment of the opposite ear.

Entry point of the projectile which is approximately one inch above the intersection of the diagonal lines.

Entry point of the projectile which is approximately one inch above the intersection of the diagonal lines

Arrow indicating entry point into the skull and brain cavity

Location of the brainstem and midbrain – in the middle of the skull

2011-02-10
RDIMS 2639717 v5

18

Also according to the diagram, the shot should be just above the point of intersection of an X drawn diagonally from each eye to each opposite ear. Yet, many of the shots delivered appeared consistently too high or too low on the horses' heads. Numerous second and third shots were either to the left or right of these initial shots and also appeared too high.

The photo below of Horse 40 shot on July 13, 2011 clearly shows where the first shot hit the horse towards the right and the other hole is from the second shot.

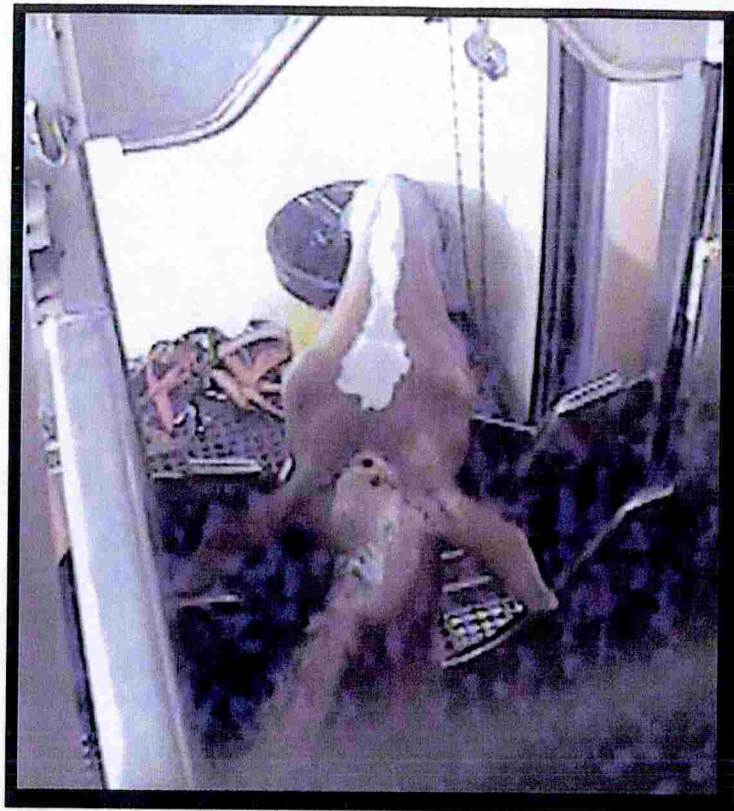

The shooter had ample opportunity to correctly place the captive bolt pistol in this instance as the photo below here shows that the horse was in a good position to be shot correctly.

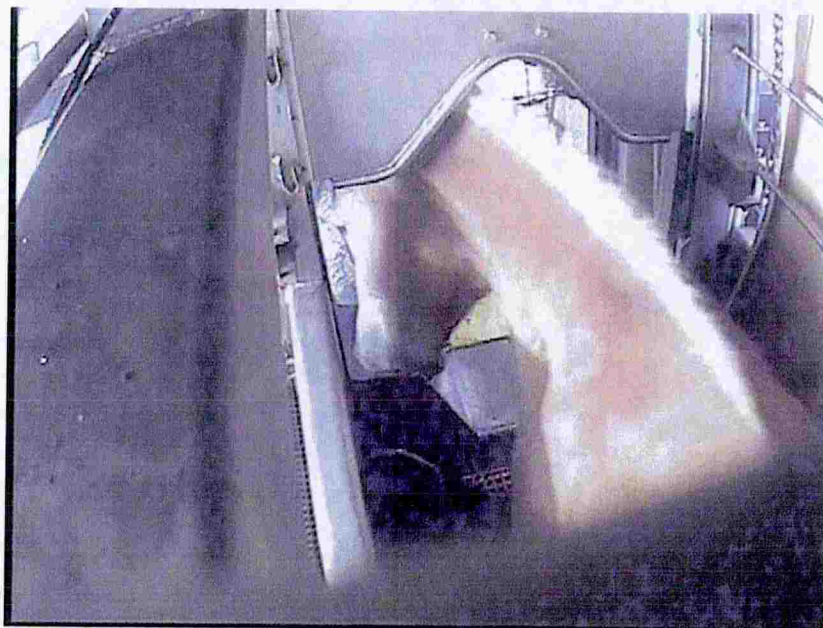

It was also concerning that the shooters would frequently pound hard on the horses' heads with the captive bolt pistol, instead of placing it against the target area, which caused unnecessary fear and suffering to the horses in the moments before being stunned.

As noted above, there were, on occasion, two shooters. The primary shooter appeared to have had some training in working around horses and worked in a reasonably calm manner. The other shooter, whose primary job was to herd the horses into the stun box, appeared to be rough in his handling practices.

In summary, the many systemic problems at Viandes de la Petite-Nation resulted in terrifying, painful deaths for the majority of the horses documented, with over two-thirds being so frightened that their knees buckled, trembled badly and lost their footing, pawed, thrashed about or attempted to jump from the stun box.

Approximately 40% of the horses, having experienced the excruciating pain of a bolt piercing their faces and brains, remained standing, whinnying or flinching away from the shooter, when and if a second shot was delivered. **One horse appeared to have received up to 11 stunning attempts over the course of 3½ minutes** (Horse 33, Day 1).

Contributing to the inaccuracy of the stunning process is the assembly-line speed at which horses are moved from the stun box to the bleed-out room. The chart below illustrates just how little time elapses between one horse entering the stun box to the next horse going in.

The average time is approximately 3 minutes for a horse to be shot and then passed through to the bleed-out room. The larger gaps in time indicate breaks when no horse was in the stun box.

With speed being the driving factor, it is not surprising that the stun box is not cleaned out properly between horses entering it, and that the assembly-line slaughter of horses results in numerous inaccurate shots with unnecessary suffering.

Day 1

Horse #	Video	Time horse enters stun box
1	11074938	16:13
2	11074938	17:32
3	11074938	19:14
4	11074938	22:37
5	11074938	24:07
6	11074938	25:40
7	11074938	28:41
8	11074938	30:18
9	11074938	34:11
10	11082608	00:38
11	11082608	03:35
12	11082608	05:00
13	11082608	06:50

Day 2

Horse #	Video	Time horse enters stun box
1	11074922	10:49
2	11074922	14:13
3	11074922	17:18
4	11074922	18:55
5	11074922	20:44
6	11074922	22:47
7	11074922	24:21
8	11074922	25:45
9	11074922	28:11
10	11074922	29:59
11	11074922	31:54
12	11074922	34:32
13	11082557	00:06

Day 1

Horse #	Video	Time horse enters stun box
14	11082608	09:38
15	11082608	11:51
16	11082608	14:10
17	11082608	15:49
18	11082608	18:50
19	11082608	19:55
20	11082608	23:33
21	11082608	25:46
22	11082608	27:52
23	11082608	29:15
24	11082608	34:12
25	11090239	04:04
26	11090239	06:24
27	11090239	09:41
28	11090239	14:37
29	11090239	17:08
30	11090239	18:36
31	11090239	21:14
32	11090239	23:25
33	11090239	25:28
34	11090239	29:11
35	11090239	32:59
36	11090239	34:55
37	11093915	00:17
38	11093915	04:24
39	11093915	33:21
40	11101547	00:35
41	11101547	02:50
42	11101547	05:24
43	11101547	07:37
44	11101547	09:39
45	11101547	22:13
46	11101547	23:56
47	11105218	07:35
48	11105218	09:09
49	11105218	10:58
50	11105218	14:09
51	11105218	15:51
52	11105218	20:14
53	11105218	22:44
54	11105218	24:18
55	11105218	25:24

Day 2

Horse #	Video	Time horse enters stun box
14	11082557	03:36
15	11082557	05:30
16	11082557	07:15
17	11082557	09:14
18	11082557	12:09
19	11082557	14:50
20	11082557	17:47
21	11082557	20:11
22	11082557	22:46
23	11082557	24:46
24	11082557	26:33
25	11082557	29:14
26	11082557	31:50
27	11082557	36:17
28	11090227	02:09
29	11090227	03:43
30	11090227	12:10
31	11090227	14:55
32	11090227	17:16
33	11090227	19:55
34	11090227	21:36
35	11090227	23:30
36	11090227	25:16
37	11090227	28:11
38	11090227	31:23
39	11090227	34:45
40	11090227	36:04
41	11093857	00:58
42	11093857	03:15
43	11093857	33:00
44	11093857	34:33
45	11093857	36:20
46	11101527	01:45
47	11101527	03:07
48	11101527	04:29
49	11101527	06:32
50	11101527	08:08
51	11101527	09:16
52	11101527	11:02
53	11101527	12:37
54	11101527	14:44
55	11101527	16:35

Day 1

Horse #	Video	Time horse enters stun box
56	11105218	26:36
57	11105218	28:39
58	11105218	33:00
59	11112847	00:26
60	11112847	12:09
61	11112847	15:39
62	11120517	30:19
63	11120517	34:35
64	11124148	00:10
65	11124148	01:58
66	11124148	05:27
67	11124148	06:55
68	11124148	10:02
69	11124148	12:03
70	11124148	13:50
71	11124148	16:45
72	11124148	32:19
73	11124148	33:49
74	11124148	35:28
75	11131817	34:30
76	11135447	00:19
77	11135447	02:05
78	11135447	03:10
79	11135447	05:07
80	11135447	06:40
81	11135447	07:46
82	11135447	09:32
83	11135447	11:56
84	11135447	13:34
85	11135447	16:57
86	11135447	18:13
87	11135447	19:40
88	11135447	21:06
89	11143118	09:08
90	11143118	11:29
91	11143118	13:13
92	11143118	14:50
93	11143118	18:13
94	11143118	19:27
95	11143118	21:05

Day 2

Horse #	Video	Time horse enters stun box
56	11101527	18:50
57	11101527	21:16
58	11101527	22:52
59	11101527	26:41
60	11101527	28:30

Day 1

Horse #	Video	Time horse enters stun box
96	11143118	22:51
97	11143118	25:05
98	11143118	26:33
99	11143118	28:20
100	11143118	33:10
101	11143118	35:49
102	11150747	01:20
103	11150747	03:18
104	11150747	04:55

Subject to the evidence provided by the footage, we conclude that Viandes de la Petite-Nation should receive a **Fail** on 3 of 4 Core Criteria on the American Meat Institute Slaughter Audit standards, with a possible Automatic **Fail** for Bleed-Rail Sensibility.

Based on the evidence and audit failure rating, the CHDC calls on the CFIA and the Canadian government to immediately close Les Viandes de la Petite-Nation slaughter plant and adopt Bill C-322, an Act which will ban the slaughter of horses as well as the importing and exporting of horses to slaughter in Canada:

<http://www.parl.gc.ca/HousePublications/Publication.aspx?Language=E&Mode=1&DocId=5159966&File=24>.

We have done our best at detailing the video in the attached Footage Index. Short compilations of the footage are available on our website at www.defendhorsescanada.org.

For further inquiries please contact the undersigned:

Sinikka Crosland
Executive Director
250.768.4803
info@defendhorsescanada.org

Twyla Francois
Central Region Director
204.296.1375
twyla.1@mts.net

Pour un interview en français, contactez Dr. Olivier Berreille – 204.891.8136

Canadian Horse Defence Coalition
December, 2011

150 First Street
P.O. Box 21079
Orangeville, ON L9W 4S7

VIOLATIONS OF CANADIAN LAWS

Meat Inspection Act – Part III

Examination, Inspection, Humane Treatment and Slaughter, Packaging and Labelling:

<http://laws-lois.justice.gc.ca/eng/regulations/SOR-90-288/page-20.html>

Meat Inspection Act - PART III

Examination, Inspection, Humane Treatment and Slaughter, Packaging and Labelling

62.(1) No food animal shall be handled in a manner that subjects the animal to avoidable distress or avoidable pain.

63.(2) Every food animal that is obviously diseased or injured shall immediately be segregated from apparently healthy food animals.

64. Every holding pen that is used for food animals awaiting slaughter shall be provided with adequate ventilation and shall not be used in a manner that results in their overcrowding.

65. Every food animal in a holding pen awaiting slaughter shall be provided with access to potable water and shall, if held for more than 24 hours, be provided with feed.

78. No food animal, other than a bird or domesticated rabbit, shall be suspended for the purpose of slaughter unless, immediately before being suspended, it is rendered unconscious or killed by a method set out in section 79.

79. Every food animal that is slaughtered shall, before being bled,

(a) be rendered unconscious in a manner that ensures that it does not regain consciousness before death, by one of the following methods:

(i) by delivering a blow to the head by means of a penetrating or non-penetrating mechanical device in a manner that causes immediate loss of consciousness.

80. No equipment or instrument for restraining, slaughtering or rendering unconscious any food animal shall be used by any person for those purposes

(a) unless the person is, by reason of the person's competence and physical condition, able to do so without subjecting the animal to avoidable distress or avoidable pain; or

(b) where the condition of the equipment or instrument or the manner in which or the circumstances under which the equipment or instrument is used might subject the animal to avoidable distress or avoidable pain.

AUDIT RESULTS

American Meat Institute – Slaughter Audit Forms:

<http://www.animalhandling.org/ht/a/GetDocumentAction/i/58636>

Based on Dr. Temple Grandin/American Meat Institute Audit

Date of Killing: Wednesday, July 13, 2011

Core Criteria 1: Effective Stunning

95% accuracy is required for a passing score

Between 49%-59% of horses (of a total of 104) appeared to have been mis-shot and showed clear signs of revival in the form of remaining standing, standing back up, and/or head shaking. (49% were shot two or more times with one horse shot up to 11 times. An additional 10% showed signs of not being rendered unconscious after the first shot, but were not afforded further shots while in the stun box.)

RESULT: FAIL

Core Criteria 2: Bleed Rail Insensibility

Any sensible animal on the bleed rail constitutes an automatic audit failure. It is critical that animals showing signs of a return to sensibility be re-stunned immediately.

0% tolerated

While we are not able to see into the suspension/butchering area, the shooter carried a captive bolt pistol out from the area to hose it off as it was covered with blood. This captive bolt pistol was of a different style than the one used in the stun box. We question why the pistol was so blood smeared. Had it been used on horses in the suspension/butchering area who had already sustained at least one shot and had a blood covered face or head?

RESULT: POSSIBLE AUTOMATIC FAIL

Core Criteria 3: Slips and Falls (only Falls counted and only in the stun box)

1% or fewer falls are required for a passing score

While many horses appeared to be terrified in the stun box, lost their footing, thrashed or flailed "only" 4 fell such that their body touched the floor.

RESULT: PASS

Core Criteria 4: Vocalization

3% or less should vocalize (provoked by stress or agitation)

10% of horses vocalized, some as frequently as up to seven times.

RESULT: FAIL

Core Criteria 1: Effective Stunning

95% accuracy is required for a passing score

Between 28%-40% of horses (of a total of 60) appeared to have been mis-shot and showed clear signs of revival in the form of remaining standing, standing back up, and/or head shaking. (28% were shot two or more times). An additional 7 horses showed signs of not being rendered unconscious after the first shot, but were not afforded further shots while in the stun box. In the case of Horse 30, this was because the captive bolt pistol malfunctioned.

RESULT: FAIL

Core Criteria 2: Bleed Rail Insensibility

Any sensible animal on the bleed rail constitutes an automatic audit failure. It is critical that animals showing signs of a return to sensibility be re-stunned immediately.

0% tolerated

While we are not able to see into the suspension/butchering area, the shooter carried a captive bolt pistol out from the area to hose it off as it was covered with blood. This captive bolt pistol was of a different style than the one used in the stun box. We question why the pistol was so blood smeared. Had it been used on horses in the suspension/butchering area who had already sustained at least one shot and had a blood covered face or head?

RESULT: POSSIBLE AUTOMATIC FAIL

Core Criteria 3: Slips and Falls (only Falls counted and only in the stun box)

1% or fewer falls are required for a passing score

While many horses appeared to be terrified in the stun box, lost their footing, thrashed or flailed "only" 1 fell such that their body touched the floor. This horse (Horse 8) fell repeatedly.

RESULT: FAIL

Core Criteria 4: Vocalization

3% or less should vocalize (provoked by stress or agitation)

17% of horses vocalized, some as frequently as up to six times.

RESULT: FAIL

In summary, at least 40% of the horses were not stunned after the first shot and, according to the OIE (World Organisation for Animal Health) based in Europe, under Chapter 7.5 "Slaughter of Animals", the standards of humane killing of horses are not being met at this facility.

The EU bases their criteria on the OIE standard:

<http://www.oie.int/international-standard-setting/terrestrial-code/>

Slaughter of Animals – Horses, Page 15.

http://www.oie.int/fileadmin/Home/eng/Health_standards/tahc/2010/en_chapitre_1.7.5.pdf

Chapter 7.5 – Slaughter of animals

Horses

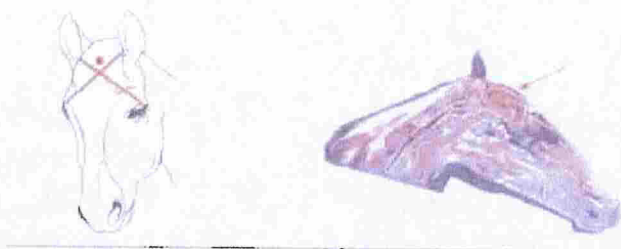

Figure Source: Humane Slaughter Association (2005) Guidance Notes No. 3: Humane Killing of Livestock Using Firearms. Published by the Humane Slaughter Association, The Old School, Brewhouse Hill, Wheathampstead, Hertfordshire AL4 8AN, United Kingdom (www.hsa.org.uk).

The optimum position for horses is at right angles to the frontal surface, well above the point where imaginary lines from eyes to ears cross.

Signs of correct *stunning* using a mechanical instrument are as follows:

- the *animal* collapses immediately and does not attempt to stand up;
- the body and muscles of the *animal* become tonic (rigid) immediately after the shot;
- normal rhythmic breathing stops; and
- the eyelid is open with the eyeball facing straight ahead and is not rotated.

Figure Source: Humane Slaughter Association (2005) Guidance Notes No. 3: Humane Killing of Livestock Using Firearms. Published by the Humane Slaughter Association, The Old School, Brewhouse Hill, Wheathampstead, Hertfordshire AL4 8AN, United Kingdom (www.hsa.org.uk).

2011 © OIE – Terrestrial Animal Health Code

15

FOOTAGE INDEX LES VIANDES DE LA PETITE-NATION INC.

NOTE:

NUMEROUS FIRST SHOTS APPEARED TO HAVE BEEN INACCURATELY PLACED TOO HIGH ON THE HEAD.
MANY SECOND SHOTS APPEARED TO HAVE BEEN AIMED BOTH TOO HIGH AND TOO FAR TO THE RIGHT.
MANY THIRD SHOTS APPEARED TO HAVE BEEN AIMED BOTH TOO HIGH AND TOO FAR TO THE LEFT.

ADDITIONAL NOTES:

- Camera is located above and to the rear of stun box, angled downward toward the head of the horse in the stun box and the shooter in front of it



Colour Key

Red	Inaccurate hit, horse remains conscious
Purple	Horse shows signs of fear
Green	Horse slips and falls
Blue	Horse vocalizing from fear
Brown	Horse Shows signs of injury, infection or illness
Orange	CFIA present

WEDNESDAY, JULY 13, 2011

VIDEO 11082608

Horse 12 This horse is seen in the video "Pasture to Plate"

04:55 Small bay horse

05:00 Horse sniffs blood left in head stanchion

05:07 Horse attempts to jump out of the stun box, loses footing and falls

05:18 Both the shooter and the man moving the horses into the stun box appear. Shooter says, "Après vous."

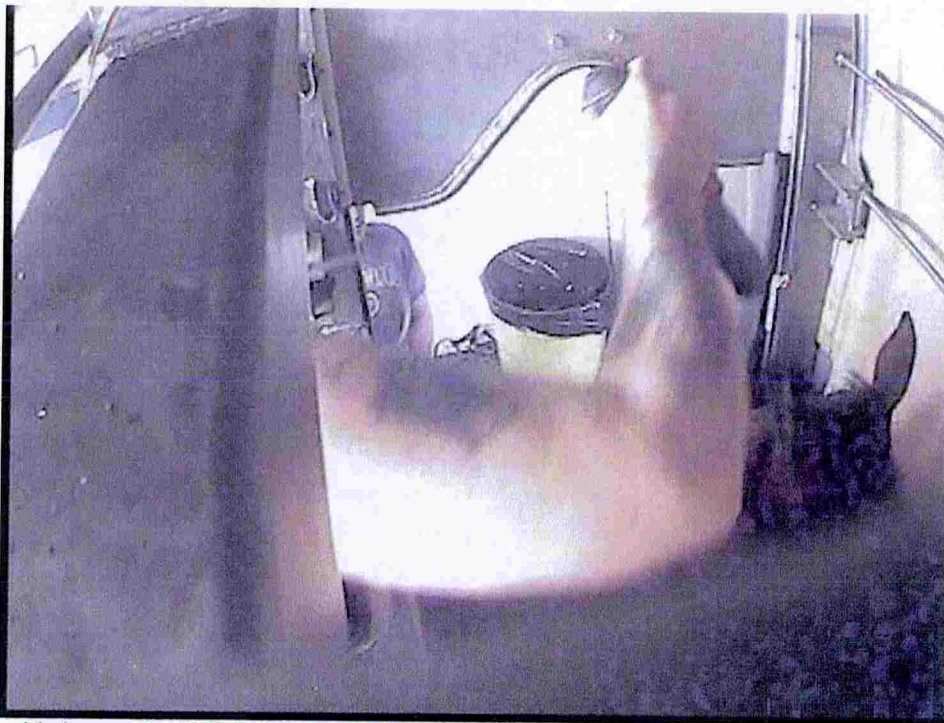

In this image the little horse is still trying to regain his footing when the drover reaches in with the captive bolt pistol.

05:20 The drover shoots the horse

05:21 The shooter immediately shoots the horse a **second** time with a different captive bolt pistol



Here the horse is shot a second time.

05:42 Side of the stun box is lifted
06:00 Horse is pulled through

VIDEO 1090239

Horse 27 – 12-year-old Belgian stallion, 19HH

EQUINE INFORMATION DOCUMENT (EID)			
<p>Diagram illustrating the location of the EID tag on the horse's body.</p>		<p>OWNER'S NAME: _____</p> <p>FULL ADDRESS: _____</p> <p>PHONE NUMBER: _____</p> <p>PRIMARY LOCATION OF ANIMAL: _____</p> <p>PRIMARY USE OF ANIMAL: _____</p> <p>SEX: _____ AGE: _____</p>	
<p>LIST VISIBLE ACQUIRED MARKS (brands, tattoos, scars, etc., & location)</p> <p>Picture: (attach to this document a clear photo of the horse showing the location of the mark in the document)</p> <p>Picture: (attach to this document a clear photo of the horse showing the location of the mark in the document)</p> <p>Picture: (attach to this document a clear photo of the horse showing the location of the mark in the document)</p>		<p>From date: _____ to date: _____</p> <p>YES (attach the name of the animal to the document) YES (attach the name of the animal) YES (attach the name of the animal)</p> <p>YES (attach the name of the animal) YES (attach the name of the animal) YES (attach the name of the animal)</p>	
<p>Body Color (attach the correct box)</p> <p>Head markings (attach the correct box)</p> <p>Coat markings (attach the correct box)</p> <p>Limb markings (attach the correct box)</p>		<p>Owner Declaration: As the owner of the animal, I declare that the information provided in this EID is accurate and complete.</p> <p>Date: _____ Signature: _____</p>	
<p>Buyer ID (batch number)</p> <p># of horses shipped</p> <p>Tag number</p> <p>Export Tag Number</p> <p>Slaughter serial #</p>		<p>Buyer ID (batch number)</p> <p># of horses shipped</p> <p>Tag number</p> <p>Export Tag Number</p> <p>Slaughter serial #</p>	

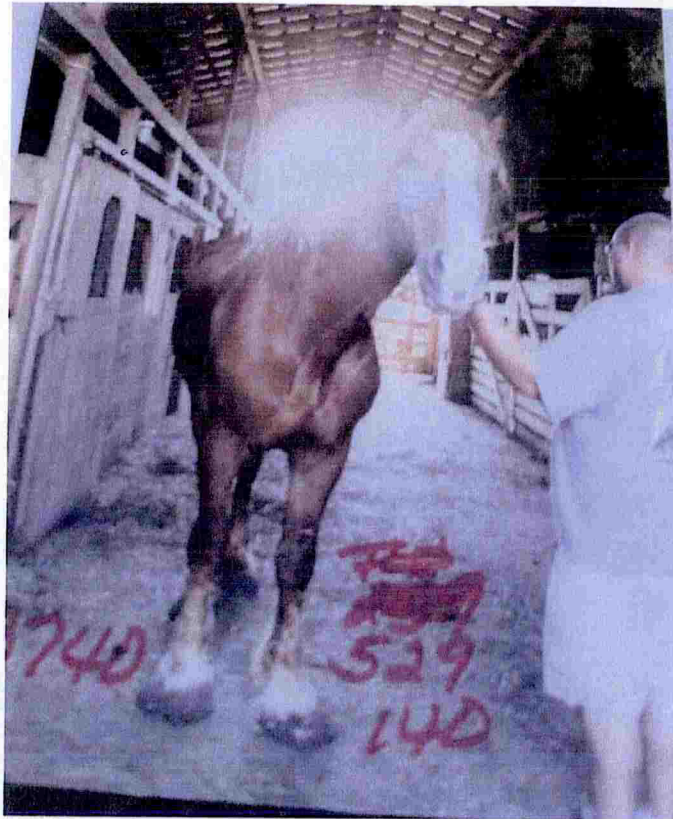

- 09:40 Large Belgian with halter on tentatively enters still bloody stun box
(white auction sticker: 140, green kill-only USDA sticker: 3740)
- 09:41 Horse sniffs blood in head stanchion while drover can be heard yelling
behind horse trying to get him to move ahead
- 09:50 Horse looks into suspending/butchering area; moves ahead suddenly
- 10:00 Horse stares into suspending/butchering area
- 10:08 Halter is removed
- 10:13 Horse continues to stare into bleed out room
- 10:20 Horse is shot with captive bolt pistol (audio lag)
- 10:26 Horse is shot a **second** time
- 10:28 Horse lifting head, moving
- 10:39 Horse is still slightly moving
- 10:42 More movement of this horse's head seen
- 10:51 Horse falls through open side of stun box

Horse 29 – 10-year-old mare, 16HH

EID Primary Location not filled in, EID owner is using phone number of agent

[illegible]

- 16:54 Nervous, sweaty-looking, probably a Standardbred, thin bay mare with bridle path shaved enters the stun box (white auction sticker: 101, green kill-only USDA sticker: 3746)
- 17:08 She looks into suspending/butchering area repeatedly
- 17:31 Shooter has been trying to line up shot saying "whoa, whoa"
- 17:36 She's very head shy, swinging head around to avoid shooter
- 17:38 **She's shot while looking into suspending/butchering area**
- 17:44 **Blood can be seen spurting out of the hole when her head falls backwards. She does not appear to be totally unconscious as there is movement of her head as she falls**
- 18:03 **Chin lift of stanchion pooling with blood**

Horse 31 – 13-year-old Belgian mare, 19HH

Her EID photo shows that she was malnourished, EID does not note 4 white socks, EID Primary Location not filled in, EID owner using phone number of agent.

EQUINE INFORMATION DOCUMENT (EID)					
<p>FRONT VIEW</p> <p>REAR VIEW</p> <p>Headings to Backs (Points # 1 & 2 shown)</p> <p>Optimal Attachments: 1. Picture (on four sides) 2. Pelagic Ring Appareil</p>					
DRAWING (the picture also not be required) 1) Lines are to be drawn on the diagram representing white space on the animal where applicable with red pen the others with black pen. Mark white with an "X". Mark the location of scars with an "S". If an official passport, the passport may be attached. Attached EID from the previous owner(s).					
For more explanation on the color terms or marks, consult the form at the bottom of the page.					
Body Color (check the correct box)					
<input type="checkbox"/> Black <input type="checkbox"/> Bay <input type="checkbox"/> Chestnut <input type="checkbox"/> Liver chestnut <input type="checkbox"/> Dark chestnut <input type="checkbox"/> Light chestnut <input type="checkbox"/> Steel <input checked="" type="checkbox"/> Chestnut or Sorrel with a Roan mottle and/or					
<input type="checkbox"/> Brown <input type="checkbox"/> Bay/Brown <input type="checkbox"/> Blue/Rose <input type="checkbox"/> Palomino <input type="checkbox"/> Appaloosa <input type="checkbox"/> Gray <input type="checkbox"/> Strawberry <input type="checkbox"/> Dun <input type="checkbox"/> Cream <input type="checkbox"/> Painted (black & white) <input type="checkbox"/> Painted (not other color combinations)					
Head markings (check the correct box)					
<input type="checkbox"/> Star <input type="checkbox"/> Blaze <input type="checkbox"/> Stripe <input type="checkbox"/> Only Faced <input type="checkbox"/> Faced <input type="checkbox"/> Black marks or dark marks <input type="checkbox"/> Leopard					
Coat markings (check the correct box)					
<input type="checkbox"/> Blue/Rose <input type="checkbox"/> Palomino <input type="checkbox"/> Appaloosa <input type="checkbox"/> Gray <input type="checkbox"/> Strawberry <input type="checkbox"/> Dun <input type="checkbox"/> Cream <input type="checkbox"/> Painted (black & white) <input type="checkbox"/> Painted (not other color combinations)					
Limb markings (check the correct box)					
<input type="checkbox"/> High Flying <input type="checkbox"/> Left Flying <input type="checkbox"/> Right Hind Leg <input type="checkbox"/> Left Hind Leg					
Owner's Name: Full Address: Phone Number: Primary Location of Animal: Primary Use of Animal: Sex: Age: List Visible Acquired Marks: (brands, tattoos, scars, etc., & location) Picture: Attach by taping to the document a clear printed good picture showing facial features of the animal in the diagram of the animal in this document. The picture should be large enough to see the details required. TPA users shall be posted on a standard 5 X 11 page. Owners sign and date this picture. I am the owner of the animal identified on this document and have been continuously in possession since the birth of the animal. From date: <u>July 31, 2015</u> To date: <u>July 31, 2015</u> I have any drug or vaccine been administered to the animal during the last 180 days or during the time you owned the animal? Yes No If YES, verify the name of the drug(s) to vaccinate, test date of use, withdrawal period for drugs, amount used (mL), and treatment of the same does not indicate a dose if it drops is (uses a dosage different than the label indicated on the back also has note). Has the animal identified on this document been diagnosed with an illness during 180 days or during the time you owned the animal? Yes No If YES, provide details with dates of diagnosis and recovery on the back side of the page. Has the animal identified on this document or your knowledge been treated with a substance being under the label defined as a narcotic, not permitted for use in food processing equine found in section II B during the last 180 days or during the time you owned the animal? Yes No OWNER'S DECLARATION: As the owner of the animal identified on this document I hereby certify that the information in this EID is accurate and complete. Understand that, effective July 31, 2015, at least six continuous months of documented acceptable history is required for any equine declared for processing in an establishment inspected by CFIA. Please treat the animal with respect and care to ensure its health. Signature: _____ Date: _____ TRANSIENT AGENT DECLARATION: This animal identified on this document has been under my care and control from _____ (date) to _____ (date). During this time period the individual animal has not been given or fed drugs or vaccines and has not shown any signs of disease. Name of Agent: _____ Address: _____ Phone Number: _____ Signature of Agent: _____ Seller ID (batch number) # of horses shipped Tag number					



- 21:10 Belgian mare comes into stun box (3 tags – 2 white, 1 green
white auction sticker: 290, green kill-only USDA sticker: 3738)
Hits her head on top of stanchion
- 21:14 "HEY! HUP!" can be heard as the drover pushes the horse from behind
 - 21:18 Her mane is twitching
 - 21:21 Can hear a horse whinnying
 - 21:35 She's head shy, shooter has difficulty aiming
 - 21:38 She's shot with captive bolt pistol, her body heaves forward and up
 - 21:42 She tries to get back on her feet
 - 21:46 She's shot a **second** time into right temple, slowly sinks down, shaking



- 22:08 She falls through as the side of the stun box is lifted and she slides into
bleed out

Horse 33 – 9-year-old Belgian gelding, 18HH

This horse is seen in the video "Pasture to Plate"

EID shows head markings as a blaze not stripe as entered, EID

Primary Location not filled in, EID owner is using phone number of agent.

EQUINE INFORMATION DOCUMENT (EID)

Height in Hands: 18
(1 hand = 4 inches)

Optional Attachments

- ☐ Pictures (all four sides)
- ☐ Previous Reg Papers

DRAWING (the picture shall not be required if) Lines are to be drawn on the diagrams representing white areas on the animal where applicable with red pen the others with black pen. Mark wounds with an "X". Mark the location of scars with an "X". If an official passport, the passport may be attached. Attached EID from the previous owner(s).

For more explanation on the color terms or marks, consult the internet site:
http://www.mt.com/care/eq/eid.htm#faq

Body Color
(check the correct box)

<input type="checkbox"/> Black	<input type="checkbox"/> Brown	<input type="checkbox"/> Blue Roan
<input type="checkbox"/> Bay	<input type="checkbox"/> Bay - Brown	<input type="checkbox"/> Red Roan
<input type="checkbox"/> Chestnut		
<input type="checkbox"/> Liver chestnut	<input type="checkbox"/> Palomino	
<input type="checkbox"/> Dark chestnut	<input type="checkbox"/> Grey	
<input type="checkbox"/> Light chestnut	<input type="checkbox"/> Strawberry	
<input type="checkbox"/> Sorrel	<input type="checkbox"/> Dun	
<input checked="" type="checkbox"/> Chestnut of breed	<input type="checkbox"/> Cream	
with a flaxen mane and tail	<input type="checkbox"/> Piebald (black & white)	
	<input type="checkbox"/> Skewbald (all other color combinations)	

Head markings
(check the correct box)

<input type="checkbox"/> Star	<input type="checkbox"/> Blaze	<input type="checkbox"/> Snip	<input type="checkbox"/> White muzzle
<input type="checkbox"/> Stripe	<input type="checkbox"/> White face	<input type="checkbox"/> Fleck mark	
<input type="checkbox"/> Grey locked		<input type="checkbox"/> Patch (colour, shape, position, extent)	
<input type="checkbox"/> Flocked		<input type="checkbox"/> Zebra marks	
<input type="checkbox"/> Black marks or dark marks		<input type="checkbox"/> Widow's stripe	
<input type="checkbox"/> Leopard	<input type="checkbox"/> List		

Coat markings
(check the correct box)

<input type="checkbox"/> Right Foreleg	<input type="checkbox"/> Left Foreleg	<input type="checkbox"/> Right Hind Leg	<input type="checkbox"/> Left Hind Leg
--	---------------------------------------	---	--

Limb markings

<input type="checkbox"/>	<input type="checkbox"/>	<input type="checkbox"/>	<input type="checkbox"/>
--------------------------	--------------------------	--------------------------	--------------------------

Site patch on coronet

<input type="checkbox"/>	<input type="checkbox"/>	<input type="checkbox"/>	<input type="checkbox"/>
--------------------------	--------------------------	--------------------------	--------------------------

Sweater

<input type="checkbox"/>	<input type="checkbox"/>	<input type="checkbox"/>	<input type="checkbox"/>
--------------------------	--------------------------	--------------------------	--------------------------

Udder

<input type="checkbox"/>	<input type="checkbox"/>	<input type="checkbox"/>	<input type="checkbox"/>
--------------------------	--------------------------	--------------------------	--------------------------

Muzzle

<input type="checkbox"/>	<input type="checkbox"/>	<input type="checkbox"/>	<input type="checkbox"/>
--------------------------	--------------------------	--------------------------	--------------------------

Pasterns

<input type="checkbox"/>	<input type="checkbox"/>	<input type="checkbox"/>	<input type="checkbox"/>
--------------------------	--------------------------	--------------------------	--------------------------

Hocks

<input type="checkbox"/>	<input type="checkbox"/>	<input type="checkbox"/>	<input type="checkbox"/>
--------------------------	--------------------------	--------------------------	--------------------------

Knees

<input type="checkbox"/>	<input type="checkbox"/>	<input type="checkbox"/>	<input type="checkbox"/>
--------------------------	--------------------------	--------------------------	--------------------------

Ankles

<input type="checkbox"/>	<input type="checkbox"/>	<input type="checkbox"/>	<input type="checkbox"/>
--------------------------	--------------------------	--------------------------	--------------------------

Hoof walls

<input type="checkbox"/>	<input type="checkbox"/>	<input type="checkbox"/>	<input type="checkbox"/>
--------------------------	--------------------------	--------------------------	--------------------------

Hoof sores

<input type="checkbox"/>	<input type="checkbox"/>	<input type="checkbox"/>	<input type="checkbox"/>
--------------------------	--------------------------	--------------------------	--------------------------

Hoof trimmings

<input type="checkbox"/>	<input type="checkbox"/>	<input type="checkbox"/>	<input type="checkbox"/>
--------------------------	--------------------------	--------------------------	--------------------------

Hoof condition

<input type="checkbox"/>	<input type="checkbox"/>	<input type="checkbox"/>	<input type="checkbox"/>
--------------------------	--------------------------	--------------------------	--------------------------

OWNER'S NAME:

FULL ADDRESS:

PHONE NUMBER:

PRIMARY LOCATION OF ANIMAL:

PRIMARY USE OF ANIMAL:

SEX:

AGE:

LIST VISIBLE ACQUIRED MARKS:
(brands, tattoos, scars, etc... & location)

PICTURE: By signing to this document a clear printed color picture showing each of the views in the diagram the animal in this document. The picture should be large enough to see the details required. The views shall be printed on a standard 6"x11" page. Owners sign and date the picture.

From date May 2008 to date July 2011

Have any drugs or medicines been administered to or consumed by the animal during the last 180 days including the time you owned the animal? YES NO

YES: write the name of the drug(s) or vaccine(s), list date of use, withdrawal period for drugs, amount/parts (dosage per treatment) if the label does not indicate a dose or if drugs is used a dosage different than the label indicates on the back side this page.

Has the animal identified on this document taken diagnosed with an illness during 180 days of owning the animal? YES NO

YES: provide details with dates of diagnosis and recovery on the back side of the page.

Has the animal identified on this document to your knowledge been treated with a substance listed under the table named substances not permitted for use in food processing has he found in section 9.5 during the last 180 days of the time you owned the animal? YES NO

OWNER DECLARATION All the owner of the animal identified on this document hereby certifies that the information in this EID is accurate and complete.

I understand that, effective July 31, 2010, at least six consecutive months of documented acceptable history is required for equine presented for processing in an establishment inspected by CFIA.

I always treated the animal with respect and care to meet the needs.

Date: Jul 2011 Signature: [Signature]

TRANSIENT AGENT DECLARATION(s) This animal identified on this document has been under my care and control from [Date] (date) to [Date] (date). During this time period the identifying animal has not been given or fed drugs or vaccines and has not shown any signs of illness.

Name of Agent: [Name]
Address: [Address]
Phone Number: [Number]
Signature of Agent: [Signature]

Buyer ID (batch number)
of horses shipped
Tag number
Export Tag Number
Slaughter serial #



- 25:22 Very large Belgian (white auction sticker: 451)
- 25:28 He is looking into bleed out room but snaps head back as shooter comes through door
- 25:35 He again looks into suspending/butchering area
- 25:52 He's shot, head falls into head stanchion
- 25:56 **Second** stunning attempt while head in stanchion
- 26:05 **Third** stunning attempt, convulsions appear to be increasing
- 26:10 Horse's body drops, convulsions increase
- 26:11 Horse appears to be struggling to regain his footing
- 26:13 **Fourth** stunning attempt, just above left eye on the side of his head
- 26:19 Still reacting to sound
- 26:29 While attempting to rise, horse receives **fifth** stunning attempt, into the left temple, head is still up
- 26:33 **Sixth** stunning attempt on top at poll; he continues to move
- 26:40 **Seventh** stunning attempt on top of head in mane
- 26:43 Still trying to move, pushing forward, ears are still moving, HORSE IS OBVIOUSLY STILL CONSCIOUS
- 26:46 Shooter says "Aye - you're not dead"
- 26:50 Shooter goes into suspending/butchering area
Horse is left struggling and conscious
- 26:53 Horse struggles, pulls ears back and forward, still clearly breathing heavily, body heaving with each breath
- 26:57 Shooter returns from suspending/butchering area with a different captive bolt pistol, larger
- 27:01 **Eighth** stunning attempt with new captive bolt pistol on top of head in his mane
- 27:04 **Ninth** stunning attempt into poll with new captive bolt pistol
- 27:08 Horse flinches, pulls ears back as though in pain
- 27:13 **Tenth** stunning attempt, horse continues to move and breathe
- 27:16 Horse is still moving
- 27:26 **Eleventh** stunning attempt at base of the brain; ears flick then the horse lurches forward and then violently falls backwards, but is still showing signs of movement
- 28:52 Side of stun box is opened and horse finally slides through

Horse 35 – 15-year-old Belgian gelding, 18.1HH

EID photo shows head markings as a blaze not stripe as entered, EID

Primary Location not filled in, EID owner is using phone number of agent.

EQUINE INFORMATION DOCUMENT (EID)				
OWNER'S NAME: _____ FULL ADDRESS: _____ PHONE NUMBER: _____ PRIMARY LOCATION OF ANIMAL: _____ PRIMARY USE OF ANIMAL: _____ SEX: _____ AGE: _____ LIST VISIBLE ACQUIRED MARKS: (brands, tattoos, scars, etc., & location) PICTURE: Attach to EID a color photograph of the horse showing both sides of the head in the photograph of the animal in this document. The picture should be large enough to see the details required. The photo will be printed on a standard 8 1/2 x 11 page. Owners sign and date the picture. I am the owner of the animal described on this document and have had uninterrupted possession (either current or former) of the animal. From date: _____ to date: _____ Has the animal been vaccinated or vaccinated by the owner during the last 180 days or during the time you have had the animal? <input type="checkbox"/> Yes <input type="checkbox"/> No If YES, enter the name of the drug(s) for vaccination, two days of use, individual period for drug, amount used (dose), and treatment if the user does not indicate a dose or if drug is used a dosage different than the label indicates on the label, date, and place. Has the animal been dewormed or dewormed by the owner during the last 180 days or during the time you have had the animal? <input type="checkbox"/> Yes <input type="checkbox"/> No If YES, provide date and name of deworming and dewormer on the back side of the page. Has the animal been identified on this document to your knowledge been treated with a substance listed under the same marked substances not permitted for use in food processing within a food in animal (a) during the last 180 days or during the time you have had the animal? <input type="checkbox"/> Yes <input type="checkbox"/> No OWNER DECLARATION: I, the owner of the animal described on this document, hereby certify that the information in this EID is accurate and complete. Signature: _____ Date: _____ AGENT DECLARATION: This animal has been identified on this document has been under my care and control from _____ (date) to _____ (date). During this time period the animal has not been given or fed drugs or vaccines and has not shown any signs of illness. Name of Agent: _____ Address: _____ Phone Number: _____ Signature of Agent: _____ Buyer ID (batch number): _____ # of horses shipped: _____ Tag number: _____ Export Tag Number: _____ Slaughter serial #: _____				
Body Color: <input type="checkbox"/> Black <input type="checkbox"/> Bay <input type="checkbox"/> Chestnut <input type="checkbox"/> Liver chestnut <input type="checkbox"/> Dark chestnut <input type="checkbox"/> Light chestnut <input type="checkbox"/> White <input type="checkbox"/> Chestnut & black with a black mane and tail <input type="checkbox"/> Blue roan <input type="checkbox"/> Bay roan <input type="checkbox"/> White roan <input type="checkbox"/> Grey <input type="checkbox"/> Black <input type="checkbox"/> Bay <input type="checkbox"/> Chestnut <input type="checkbox"/> Liver chestnut <input type="checkbox"/> Dark chestnut <input type="checkbox"/> Light chestnut <input type="checkbox"/> White <input type="checkbox"/> Chestnut & black with a black mane and tail <input type="checkbox"/> Blue roan <input type="checkbox"/> Bay roan <input type="checkbox"/> White roan <input type="checkbox"/> Grey <input type="checkbox"/> Black <input type="checkbox"/> Bay <input type="checkbox"/> Chestnut <input type="checkbox"/> Liver chestnut <input type="checkbox"/> Dark chestnut <input type="checkbox"/> Light chestnut <input type="checkbox"/> White <input type="checkbox"/> Chestnut & black with a black mane and tail	Head markings: <input type="checkbox"/> Star <input type="checkbox"/> Blot <input type="checkbox"/> White face <input type="checkbox"/> White blaze <input type="checkbox"/> White muzzle <input type="checkbox"/> White tail <input type="checkbox"/> White hind legs <input type="checkbox"/> White front legs	Coat markings: <input type="checkbox"/> One sided <input type="checkbox"/> Patch <input type="checkbox"/> White blaze <input type="checkbox"/> White muzzle <input type="checkbox"/> White tail <input type="checkbox"/> White hind legs <input type="checkbox"/> White front legs	Limb markings: <input type="checkbox"/> Right Foreleg <input type="checkbox"/> Left Foreleg <input type="checkbox"/> Right Hind Leg <input type="checkbox"/> Left Hind Leg	Other markings: <input type="checkbox"/> None <input type="checkbox"/> Other

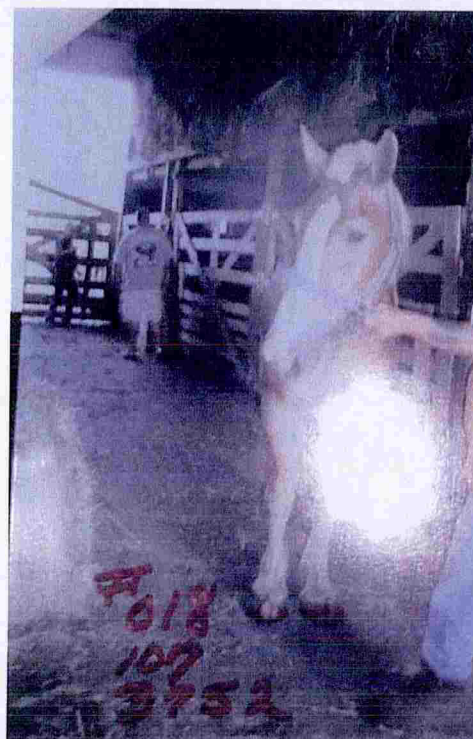

32:48 Large Belgian gelding slowly enters still-bloody stun box (two auction stickers, one white auction sticker: 107)

32:59 He repeatedly looks into suspending/butchering area and flinches away from it

33:36 Horse is shot too far back, between his ears and falls down (audio lag)



Can see the hole from the bullet in the horse's poll

33:41 He falls backwards with head caught up on head stanchion chin lift

33:51 Side of stun box is lifted; horse is observed to have visible, excessive lip motion while sliding under door indicating that this horse may not have been fully unconscious

33:56 As with almost all previous horses, shooter follows horse into suspending/butchering area

EID shows owner and signed name do not match, EID does not note markings on legs, EID Primary Location not filled in, EID owner is using phone number of agent.

40



- 00:15 Large Belgian gelding is urged into the stun box as we hear the drover yell "Hup!" (white auction sticker: 289; green kill-only sticker: 3737)
- 00:17 He sniffs the blood left from the horse before in head stanchion chin lift
- 00:25 Horse looks into suspending/butchering area
- 00:33 Horse trembling on his feet
- 00:49 Horse is shot with captive bolt pistol while shooter talking with someone, horse begins violently thrashing.
Thrashing continues and is so strong, camera skips.
- 00:52 Horse is shot a **second** time with smaller gun
- 00:57 Male voice can be heard yelling "YEE-HAW!"
- 01:03 Horse's thrashing finally stops
- 01:13 Horse has been slowly sliding down in the box. Can see ears are still slightly moving and forward
- 01:24 Side of stun box lifted horse slowly slides down and out of box
- 01:25 Shooter watches as horse slides out of box then goes to the door of bleed room and looks down towards where the horse is then goes into bleed out room
- 01:46 The drover also goes into the bleed out room looking down toward where the shooter and horse appear to be located
- 01:53 Can hear someone say "ah, tabernac" as though something has gone wrong
- 02:10 Drover closes door to bleed out room
- 02:45 Drover opens door to bleed out room
- 03:00 Drover appears at front of box and hoses down his boots
- 03:15 Drover hoses chin lift and front of box
- 03:39 Drover closes door to bleed out and hoses out rest of box but misses the blood on the inside of the box where the horses can see and smell

Horse 38 – 11-year-old Belgian mare, 18.1HH

EID Owner's address is illegible (on original), EID does not note markings on legs, EID Primary Location not filled in, EID owner using phone number of agent.

EQUINE INFORMATION DOCUMENT (EID)

OWNER'S NAME: _____
FULL ADDRESS: _____
PHONE NUMBER: _____
PRIMARY LOCATION OF ANIMAL: _____
PRIMARY USE OF ANIMAL: _____
SEX: Mare **AGE:** 11

LIST VISIBLE ACQUIRED MARKS:
 (brands, tattoos, scars, etc., & location)

Picture: Attach by taping to this document a clear printed color picture showing each of the views in the diagram of the animal in this document. The picture should be large enough to see the details required. This name shall be given in a separate 8.5X11 page. **Owner's sign and date the picture:**

From Date: 1-15-02 **To Date:** 9-8-02

1. Have any drugs or medicines been administered to or consumed by the animal during the last 180 days to bring the time you owned the animal? CYES CNS
IF YES: Write the name of the drug(s) or medicine(s), the date of use, withdrawal period for drugs, amount used, route of treatment. If the label does not indicate a dose or if a drug is used a dosage different than the one indicated on the label, state this clearly.

2. Has the animal identified on this document been diagnosed with an illness during the last 180 days to bring the time you owned the animal? CYES CNS
IF YES: Attach a copy of the diagnosis and treatment of the illness on the back side of this page.

3. Has the animal identified on this document been diagnosed with a disease during the last 180 days to bring the time you owned the animal? CYES CNS
IF YES: Attach a copy of the diagnosis and treatment of the disease on the back side of this page.

4. Has the animal identified on this document been diagnosed with a communicable disease during the last 180 days to bring the time you owned the animal? CYES CNS
IF YES: Attach a copy of the diagnosis and treatment of the disease on the back side of this page.

5. OWNER DECLARATION: As the owner of the animal identified on this document I hereby certify that the information in the EID is accurate and complete.

6. TRANSPORT AGENT DECLARATION: This animal identified on this document has been under my care and control from 1-15-02 (date) to 9-8-02 (date). During this time period the identified animal has not been given or fed drugs or medicine and has not exposed any signs of illness.

Name of Agent: Steve Lindgren
Address: 1000 W. 10th St. S. Suite 100
Phone Number: 336-464-8000
Signature of Agent: Steve Lindgren

Buyer ID (batch number): _____
of horses shipped: _____
Tag number: 374
Export Tag Number: _____
Slaughter serial #: _____

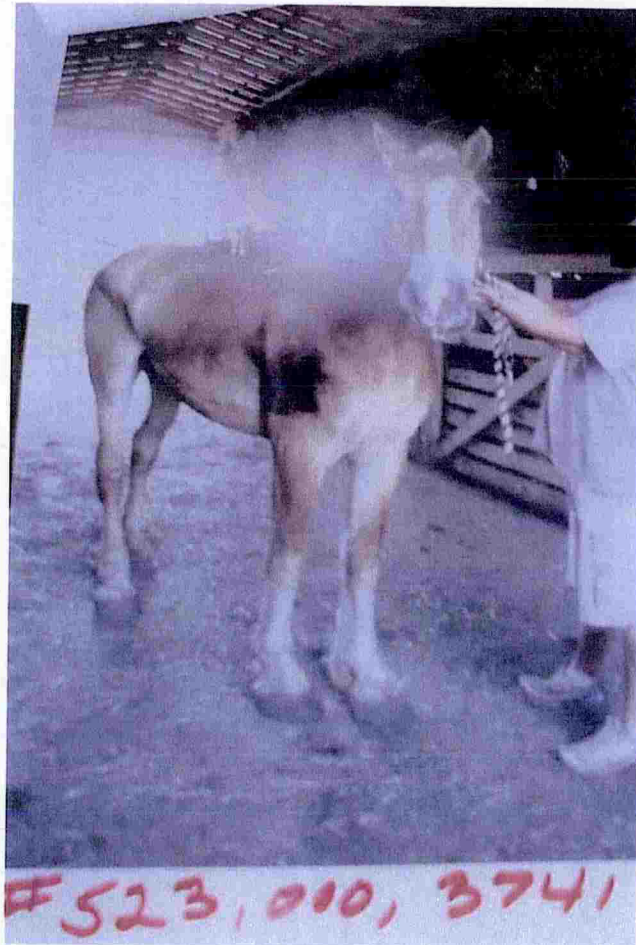

- 04:10 Large Belgian mare comes into the stun box while drover yells "Hup! Hup!" (4 white stickers, 2 oval stickers - white or USDA green?: 000 and 3741; white square sticker: 523)
- 04:24 Shooter says to horse: "Hey, whoa, whoa"
- 04:30 Horse is head shy, repeatedly turning her head away from the captive bolt pistol
- 04:43 She is shot with captive bolt pistol and falls (audio lag)
- 04:48 She's shot a **second** time on the top of the head to the right
- 04:58 She's shot a **third** time on the top of the head to the left; horse bounces up with impact
- 05:17 Side of stun box is lifted
- 08:48 Shooter hoses down stun box

Horse 39 – 12-year-old Belgian gelding, 19HH

EID Primary Location not filled in, EID owner is using phone number of agent.

EQUINE INFORMATION DOCUMENT (EID)				
<p>Diagram illustrating the location of various markings and measurements on a horse's head and neck.</p>		OWNER'S NAME FULL ADDRESS PHONE NUMBER PRIMARY LOCATION OF ANIMAL PRIMARY USE OF ANIMAL SEX AGE		
		LIST VISIBLE ACQUIRED MARKS (brands, tattoos, scars, etc. & location) PICTURE: (owner to sketch in the appropriate area, showing each of the above in the diagram of the animal in this document. The picture should be large enough to see the details required. The picture shall be signed by a person 18 years of age. Owners sign and date the picture.)		
		I, the owner of the animal described in this document, hereby declare that the information contained herein is true and correct to the best of my knowledge.		
		I have any other information that should be included in this document, please include it here.		
OWNER'S DECLARATION (to be signed by the owner of the animal. Declaration is required for all animals.) I, the owner of the animal described in this document, hereby declare that the information contained herein is true and correct to the best of my knowledge.				
AGENT'S DECLARATION (to be signed by the agent of the animal. Declaration is required for all animals.) I, the agent of the animal described in this document, hereby declare that the information contained herein is true and correct to the best of my knowledge.				
AGENT'S SIGNATURE DATE PHONE NUMBER Signature of Agent				
Buyer ID (batch number) # of horses shipped Tag number Export Tag Number Slaughter master #				



- 33:21 Large Belgian gelding with a short mane haltingly enters the stun box to the screaming of the drover "HEY! HUP!"; horse backs out again. Can hear the drover yelling "HEY! HEY! HEY!", then "GIT! GIT!"
- 33:39 Sound of pawing heard
- 33:52 Can hear worker saying "Get in there"
- 33:56 Can hear what sounds to be whipping
- 34:15 Worker with coffee mug moves to around front of stun box attempting to draw horse to him with hand outstretched
- 34:30 Worker digs in garbage bin, grabs a rag and attempts to entice horse with it but only succeeds in worrying the horse more
- 34:40 Horse is continually being urged from behind, inches way into stun box, is unsteady on his feet
- 34:49 Can now see white auction sticker number 119 and green kill-only USDA sticker: 3751
- 34:50 Horse is shot with captive bolt pistol, jumps and falls to left side (audio lag)
- 34:56 Horse is shot a **second** time, aggressively and on poll, horse slides down into stun box
- 35:05 Horse can be heard thrashing on the floor of the stun box; workers can be heard yelling, shooter pretends to throw himself into the stun box and smiles, meanwhile, the workers can be heard yelling over the thrashing of the horse
- 35:12 Horse is apparently still thrashing as he lies on the floor of the box
- 35:18 Finally he's quiet
- 35:19 Side of stun box is lifted by shooter
- 35:23 Shooter goes into suspending/butchering area

VIDEO 11101547

Horse 41 – 3-year-old Clydesdale gelding, 17HH

EID Primary Location not filled in, EID owner using phone number of agent.

EQUINE INFORMATION DOCUMENT (EID)

OWNER'S NAME: [Handwritten: Steve Laffey]

FULL ADDRESS: [Handwritten: 1000 Main Street, St. Catharines, ON L2R 1A1]

PHONE NUMBER: [Handwritten: 905-665-5441]

PRIMARY LOCATION OF ANIMAL: [Blank]

PRIMARY USE OF ANIMAL: [Handwritten: 17H]

SEX: [Handwritten: Gelding] **AGE:** [Handwritten: 3]

LIST VISIBLE ACQUIRED MARKS: (brands, tattoos, scars, etc., & location)

PICTURE: Attach by gluing to this document a clear printed color picture showing each of the views in the diagram. The picture should be large enough to see the details required. The views should be printed on a standard 8 1/2 x 11" page. Owners sign and date the picture.

1. I am the owner of the animal identified on this document and have had continuous possession, care or control of the animal from date [Handwritten: 2-12-2008] to date [Handwritten: 7-9-2011].

2. Have any drugs or vaccines been administered to or consumed by the animal during the last 180 days or during the time you owned the animal? ☐ Yes ☒ No

3. If YES, write the name of the drug(s) or vaccine(s), last date of use, withdrawal period for drugs, amount used (if treatment) if the label does not indicate a dose or if drugs it used a dosage different than the label indicate on back side this page.

4. Has the animal identified on this document been diagnosed with an illness during the last 180 days or during the time you owned the animal? ☐ Yes ☒ No

5. If YES, provide details with date of diagnosis and recovery on the back side of the page.

6. Has the animal identified on this document to your knowledge been treated with a substance listed under the list of prohibited substances not permitted for use in food processing while found in section 8.8 during the last 180 days or the time you owned the animal? ☐ Yes ☒ No

7. OWNER DECLARATION: As the owner of the animal identified on this document I hereby certify that the information in this EID is accurate and complete. I understand that, effective July 11, 2010, at least six continuous months of documented acceptable history is required for equine processed for processing in an establishment inspected by CFIA. I hereby intend the animal will be treated and care to meet the needs.

Signature: [Handwritten: Steve Laffey] **Date:** [Handwritten: 7-9-2011]

TRANSIENT AGENT DECLARATION: This animal identified on this document has been under my care control from [Handwritten: 7-9-2011] (date) to [Handwritten: 7-9-2011] (date). During this time period the identified animal has not been given or fed drugs or vaccine and has not shown any signs of illness.

Name of Agent: [Handwritten: Steve Laffey] **Address:** [Handwritten: 1000 Main Street, St. Catharines, ON L2R 1A1] **Phone Number:** [Handwritten: 905-665-5441]

Signature of Agent: [Handwritten: Steve Laffey]

Buyer ID (batch number): [Blank] **# of horses shipped:** [Blank] **Tag number:** [Handwritten: 3753] **Export Tag Number:** [Blank]

- 02:50 A 3-year-old Clydesdale enters stun box (green kill-only USDA sticker: 3753)
- 2:51 Horse puts head down to sniff bloody stun box
- 3:02 Horse's knees buckle and he stumbles in stun box
- 3:04 Horse looks into suspending/butchering area
- 3:15 Horse is head shy and continually turns head to avoid captive bolt pistol
- 3:31 Horse is shot with captive bolt pistol; extremely poorly placed, grazes off horse's right ear
- 3:38 Shooter says: "Sorry, good girl." He is still standing
- 3:42 Horse turns head and looks back to move head as far away from shooter as possible, can see red line where bolt skinned across
- 3:48 Shooter takes **second** shot, incorrectly aimed too far to the right
- 3:55 Shooter takes a **third** shot on the horse's poll as the horse is down in the head stanchion
- 4:09 Side of stun box is lifted, horse slides through; a large amount of blood is left behind in the chin rest

Horse 43 – 13-year-old Belgian gelding, 18.3HH

EID does not note markings on legs, EID photo shows a blaze not a stripe.

EQUINE INFORMATION DOCUMENT (EID)

WARNING: This picture must not be removed! If Lines are to be drawn on the diagrams, representing white areas on the animal where applicable, note and pen the owner with black pen. Mark white with an "X". Mark the location of scars with an "X". If an official passport, the passport may be attached. Attached EID from the previous owner(s).

For more information on the order items, visit the website at www.horsepassport.com or call 1-800-451-7777 (toll-free).

Body Color (check the correct box)	<input type="checkbox"/> Black	<input type="checkbox"/> Silver	<input type="checkbox"/> Blue Horse	<input type="checkbox"/> Red Horse
	<input type="checkbox"/> Bay	<input type="checkbox"/> Bay - Silver	<input type="checkbox"/> Buckskin	<input type="checkbox"/> Roan
	<input type="checkbox"/> Chestnut	<input type="checkbox"/> Grey	<input type="checkbox"/> Grey	<input type="checkbox"/> Silver
	<input type="checkbox"/> Light chestnut	<input type="checkbox"/> Light chestnut	<input type="checkbox"/> Light chestnut	<input type="checkbox"/> Light chestnut
Head markings (check the correct box)	<input type="checkbox"/> Solid	<input type="checkbox"/> Solid	<input type="checkbox"/> Solid	<input type="checkbox"/> Solid
	<input type="checkbox"/> Solid	<input type="checkbox"/> Solid	<input type="checkbox"/> Solid	<input type="checkbox"/> Solid
	<input type="checkbox"/> Solid	<input type="checkbox"/> Solid	<input type="checkbox"/> Solid	<input type="checkbox"/> Solid
	<input type="checkbox"/> Solid	<input type="checkbox"/> Solid	<input type="checkbox"/> Solid	<input type="checkbox"/> Solid
Coat markings (check the correct box)	<input type="checkbox"/> Solid	<input type="checkbox"/> Solid	<input type="checkbox"/> Solid	<input type="checkbox"/> Solid
	<input type="checkbox"/> Solid	<input type="checkbox"/> Solid	<input type="checkbox"/> Solid	<input type="checkbox"/> Solid
	<input type="checkbox"/> Solid	<input type="checkbox"/> Solid	<input type="checkbox"/> Solid	<input type="checkbox"/> Solid
	<input type="checkbox"/> Solid	<input type="checkbox"/> Solid	<input type="checkbox"/> Solid	<input type="checkbox"/> Solid
Limbs markings	<input type="checkbox"/> Solid	<input type="checkbox"/> Solid	<input type="checkbox"/> Solid	<input type="checkbox"/> Solid
	<input type="checkbox"/> Solid	<input type="checkbox"/> Solid	<input type="checkbox"/> Solid	<input type="checkbox"/> Solid
	<input type="checkbox"/> Solid	<input type="checkbox"/> Solid	<input type="checkbox"/> Solid	<input type="checkbox"/> Solid
	<input type="checkbox"/> Solid	<input type="checkbox"/> Solid	<input type="checkbox"/> Solid	<input type="checkbox"/> Solid

OWNER'S NAME:	
FULL ADDRESS:	
PHONE NUMBER:	
PRIMARY LOCATION OF ANIMAL:	
PRIMARY USE OF ANIMAL:	
SEX:	AGE:
LIST VISIBLE ACQUIRED MARKS: (brands, tattoos, scars, etc., & location)	

I, the owner of the animal, certify that this document has been completed, signed, and sealed by the owner.

Issue date: 10/1/2010 **to date:** 10/1/2010

I declare that all drugs or vaccines have been administered to the animal during the last 180 days during the time you owned the animal? ☐ Yes ☐ No

If YES, list the name of the drug(s) or vaccine(s), lot date of use, withdrawal period for drugs, amount used (weight per treatment) if any, and date of use. If drugs or vaccines were used, please indicate the date of use on the back of this document.

I declare that the animal is not pregnant or carrying a foetus during the last 180 days during the time you owned the animal? ☐ Yes ☐ No

If YES, please provide the date of pregnancy and the date of delivery.

I declare that the animal is not pregnant or carrying a foetus during the last 180 days during the time you owned the animal? ☐ Yes ☐ No

OWNER'S DECLARATION: I, the owner of the animal, certify that this document is true, correct, and complete.

TRANSPORT AGENT DECLARATION: I, the agent, certify that this document has been signed by the owner and sealed by me. I declare that the animal is not pregnant or carrying a foetus during the last 180 days during the time you owned the animal? ☐ Yes ☐ No

Signature: _____ **Signature:** _____

Name of Agent:	Signature:
Address:	Signature:
Phone Number:	Signature:
Signature of Agent:	Signature:
Buyer ID (batch number)	# of horses shipped
Tag number	Export Tag Number
Slaughter serial #	



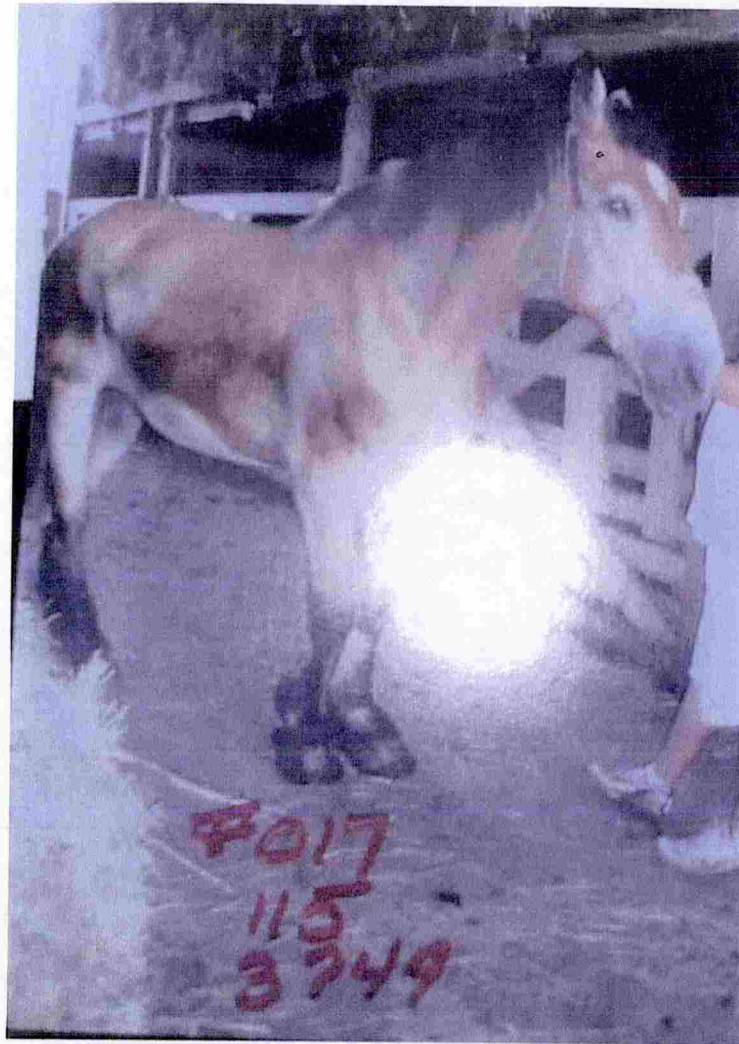

- 23:56 Bay draft is urged into still-bloody stun box (3 white tags, round green kill- only USDA sticker: 3749 and white auction sticker: 115)
- 24:13 Horse is shot with captive bolt pistol and falls
- 24:18 Horse is shot a **second** time with captive bolt pistol; inaccurately placed on poll
- 24:27 Horse is shot a **third** time with captive bolt pistol while his ears were turning back; horse's body jumps with the shot again on top of head at the poll
- 24:33 Horse is shot a **fourth** time; this shot is violent and forceful; horse's body jumps higher with the shot, horse not going limp
- 24:50 Side of stun box is lifted, horse slides through leaving a great deal of blood behind

[illegible]

- 28:32 Shooter tries luring in next horse
 28:39 Horse does not want to enter; shooter tries to entice horse (buckskin Quarter Horse) into entering the stun box by holding out a rag from the garbage
 29:11 Shooter throws towels back into garbage and uses baby talk to try to encourage horse into the chute
 29:30 Shooter gets help from the drover
 29:41 Can hear sounds of shod hooves
 30:00 Buckskin horse, likely a Quarter Horse, enters then quickly backs up again (green kill-only USDA sticker: 3800)
 30:10 Drover yells loudly "HEY! HUP! HA!"
 30:17 Horse raises head and looks out open top left side of stun box
 30:30 Horse is trembling, feet spinning on stun box floor
 30:50 Horse is shot with the captive bolt pistol
 30:55 Horse is shot a **second time**, can see left eye blink as shooter comes fast with captive bolt gun, body jumps
 30:57 Second shot has reverse effect, horse on feet, moving and convulsing after shot
 31:00 Horse is convulsing violently in box, blood pouring out of his head
 31:15 He finally sinks to the floor but does not appear to be unconscious as his ears are still pricked up and his throat is moving
 31:15 Side of stun box is lifted regardless

VIDEO 11112847

Horse 60 – 3-year-old possible Standardbred, 14.2HH
 EID lists two different heights – 15 and 14.2HH
 Accompanying photo lists height as 14.2HH

EQUINE INFORMATION DOCUMENT (EID)

OWNER'S NAME: [Redacted]
 FULL ADDRESS: [Redacted]
 PHONE NUMBER: [Redacted]
 PRIMARY LOCATION OF ANIMAL: [Redacted]
 PRIMARY USE OF ANIMAL: [Redacted]
 SEX: [Redacted] AGE: [Redacted]
 LIST VISIBLE ACQUIRED MARKS: [Redacted]
 (brands, tattoos, scars, etc., & location) Height in hands: 14.2

DRAWING the picture shall not be required if: 1. Lines are to be drawn on the diagram representing white areas on the animal where applicable with red or blue pen. The others with black pen. Black horses with an "X". Mark the location of scars with an "X".

For more information visit the EID website at www.eid.ca

Body Color: [Redacted]
 Head markings: [Redacted]
 Coat markings: [Redacted]
 Limb markings: [Redacted]

TRANSIENT AGENT DECLARATION(S): The owner/lessee of this document has been informed of the terms and conditions of the EID and has agreed to the terms and conditions of the EID. The owner/lessee of this document has been informed of the terms and conditions of the EID and has agreed to the terms and conditions of the EID.

Tag number: 834 2nd TAG: 3812

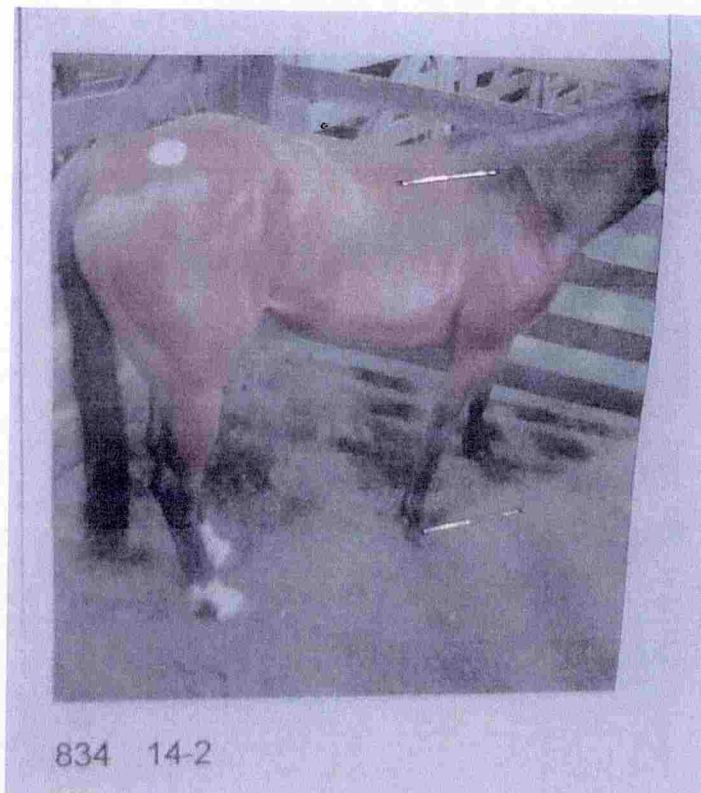

- 12:09 Small bay mare, possibly a Standardbred, enters stun box slowly (EID shows auction tag 834, green kill only USDA sticker: 3812)
- 12:20 She sniffs around and is visibly shaking
- 12:26 She is frightened and nervously looking around, loud clanging noises can be heard
- 12:40 She looks into suspending/butchering area
- 12:42 She's head shy, continually turning head away from captive bolt pistol
- 12:47 She's shot with captive bolt pistol, can see whites of the her eyes as she looks back. She's shot while looking to left
- 13:04 Her eyes appear to be moving after the first shot as her body slides down the stun box
- 13:04 She is shot a **second** time. A great deal of blood is seen on her forehead. Captive bolt pistol appears to get stuck in her head and has to be forcefully pulled out.
She is trembling as she slides down into the box
- 13:22 A profuse amount of blood is left behind in the chin lift of the stanchion
- 13:35 She's pulled into bleed out room
- 14:10 Sound of saws starting up again is heard. She was only shot around a half minute or so before the saws started up again.

Horse 63 – Bay Horse



- 34:35 Bay with straw in his/her mane very slowly enters stun box
- 34:57 Horse is nervously looking around, twitching
- 35:09 Horse is flinching, noticeably flinches when someone coughs
- 35:09 Horse is shot with captive bolt and starts kicking and convulsing
- 35:16 Horse is shot a **second** time, falls down into stun box
- 35:30 A person wearing a white hard-hat enters to look into the stun box
- 35:35 The shooter lifts the face of the horse to look into it
- 35:42 The shooter slaps face of horse while opening the door (First time this behaviour is observed from the shooter)
- 36:03 Horse pulled through
- 36:05 Individual in white hat leaves

VIDEO 11124148

Horse 64 – 12-year-old Standardbred, mare, 16.2HH

She is seen in the video "Pasture to Plate" at 02:09 in the video.

Her registered name was "Major Baby". Her tattoo indicates that she was 12 years old but her EID shows in the age box one number written over with another, EID owner using phone number of agent.

OWNER'S NAME: _____ FULL ADDRESS: _____ PHONE NUMBER: _____

PRIMARY LOCATION OF ANIMAL: _____ PRIMARY USE OF ANIMAL: _____ AGE: 12 SEX: _____

LIST VISIBLE ACQUIRED MARKS: (brands, tattoos, scars, etc., & location) Height in hands: 16.2

Drawings of the animal in this document. The picture should be large enough to show the animal's features. The views shall be viewed on a standard 8.5"x11" page. Owner date and sign the picture.

For more information on the color terms or body markings, consult the following: <http://www.usda.gov/animal/welfare/forms/USDA%20Form%201-100.pdf>

Body Color (check the correct box)	<input type="checkbox"/> Bay <input type="checkbox"/> Brown <input type="checkbox"/> Grey <input type="checkbox"/> Red Roan <input type="checkbox"/> Palomino <input type="checkbox"/> Buckskin
<input type="checkbox"/> Chestnut <input type="checkbox"/> Liver chestnut <input type="checkbox"/> Dark chestnut <input type="checkbox"/> Light chestnut <input type="checkbox"/> Sorrel <input type="checkbox"/> Chestnut or Sorrel with a flaxen mane and tail <input type="checkbox"/> Blood	<input type="checkbox"/> Appaloosa <input type="checkbox"/> Blue Roan <input type="checkbox"/> Silverberry <input type="checkbox"/> Dun <input type="checkbox"/> Cream <input type="checkbox"/> Piebald (black & white) <input type="checkbox"/> Skewbald (all other color combos)
Head markings (check the correct box)	<input type="checkbox"/> Star <input type="checkbox"/> Blaze <input type="checkbox"/> Strip <input type="checkbox"/> White face <input type="checkbox"/> White blaze <input type="checkbox"/> White mark <input type="checkbox"/> None
Out markings (check the correct box)	<input type="checkbox"/> Grey back <input type="checkbox"/> Grey neck <input type="checkbox"/> Black or dark marks <input type="checkbox"/> Leopard <input type="checkbox"/> List <input type="checkbox"/> None
MB markings (check the correct box)	<input type="checkbox"/> Right Hind Leg <input type="checkbox"/> Left Hind Leg <input type="checkbox"/> Right Hind Leg <input type="checkbox"/> Left Hind Leg

Signature: _____ Date: 7/8/11

AGENT'S DECLARATION: I, the undersigned, hereby declare that the information on this form is accurate and complete. I understand that effective July 31, 2010, all equine identification systems must be registered with the USDA. I am registered with the USDA and have provided the necessary information for the registration of this animal's identification system. I understand that the information on this form is confidential and will be used for the purpose of identifying and tracking the animal. I agree to provide the necessary information for the registration of this animal's identification system. I agree to provide the necessary information for the registration of this animal's identification system.

Tag number: 3803 2nd TAG: 2553 EID verified: 2553

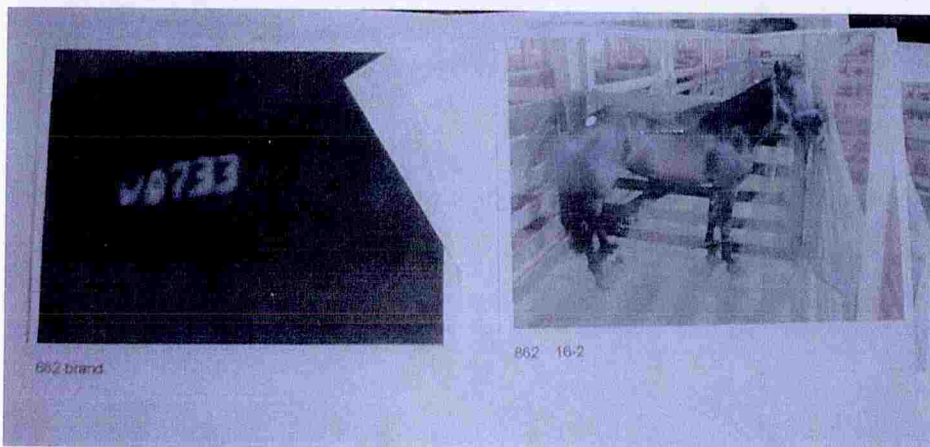

- 00:10 Thin black mare with black mane comes into still-bloody stun box (green kill-only USDA sticker: 3803)
- 00:15 She smells the bloody chin lift smearing the blood
- 00:24 She looks into suspending/butchering area
- 00:28 She's shot with captive bolt pistol and falls but still has trembling movement



- 12:03 Large, aged, bay with stripe comes quickly in to stun box (green kill-only USDA sticker: 3817)
- 12:15 Horse stares into suspending/butchering area for 20 seconds, until 12:35
- 12:35 Horse is shot while looking into bleed out room but angle is incorrect and placed too far to the right, horse sways, ears are still forward
- 12:40 Horse is shot a **second** time; again shot too high and on the right
- 12:41 Horse is starting to move, trying to right himself, then slides down
- 12:59 Shooter grabs and shakes muzzle of horse
- 13:03 Side of stun box is lifted, horse's head snaps back as he slides under
- 13:19 Horse is pulled through stun box door

Horse 71 – 2-year-old Paint gelding, 15HH

890

EQUINE INFORMATION DOCUMENT (EID)

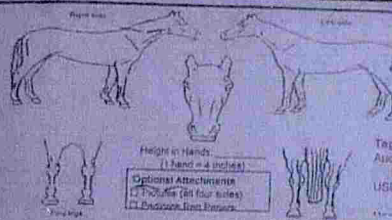

OWNER'S NAME: _____

FULL ADDRESS: _____

PHONE NUMBER: _____

PRIMARY LOCATION OF ANIMAL: ☐ Not available ☒ Same as above

PRIMARY USE OF ANIMAL: ☒ Recreation ☐ Work ☐ Breeding

SEX: ☐ Male ☒ Gelding ☐ Stud ☐ Mare ☐ Foal ☐ Yearling ☐ Adult

AGE: 2

LIST VISIBLE ACQUIRED MARKS: (brands, tattoos, scars, etc. & location) _____

Height in hands: 15

USDA: _____

DRAWING (the picture shall not be required if) Lines are to be drawn on the diagrams representing white areas on the animal where applicable with red or blue pen the others with black pen. Mark white areas with an "X". Mark the location of scars with an "X".

For more information on the color terms or marks, consult the Web site: <http://www.horsepeople.com/eb/eid/eid.htm>

Body Color (check the correct box)	<input type="checkbox"/> Black	<input type="checkbox"/> Brown	<input type="checkbox"/> Grey	<input type="checkbox"/> Red Roan
	<input type="checkbox"/> Bay	<input type="checkbox"/> Bay - Brown	<input type="checkbox"/> Palomino	<input type="checkbox"/> Buck skin
Head markings (check the correct box)	<input type="checkbox"/> Chestnut	<input type="checkbox"/> Liver chestnut	<input type="checkbox"/> Dark chestnut	<input type="checkbox"/> Light chestnut
	<input type="checkbox"/> Sorrel	<input type="checkbox"/> Chestnut or Sorrel with a flaxen mane and tail	<input type="checkbox"/> Blend	<input type="checkbox"/> Star
Coat markings (check the correct box)	<input type="checkbox"/> Star	<input type="checkbox"/> Blaze	<input type="checkbox"/> Stripe	<input type="checkbox"/> White face
	<input type="checkbox"/> Grey ticked	<input type="checkbox"/> Flecked	<input type="checkbox"/> Black or Dark marks	<input type="checkbox"/> Leopard
Limb markings (check the correct box)	<input type="checkbox"/> Patch (colour, shape, position, extent)	<input type="checkbox"/> Zebra marks	<input type="checkbox"/> Withers stripe	<input type="checkbox"/> List
	<input type="checkbox"/> None	<input type="checkbox"/> Right Foreleg	<input type="checkbox"/> Left Foreleg	<input type="checkbox"/> Right Hind Leg

White patches on coat: ☐ Anterior ☐ Lateral ☐ Posterior ☐ Medial ☐ Distal ☐ Proximal ☐ Other: _____

Signature: _____

As the owner of the animal identified on this document, I hereby certify that the information in this EID is accurate and complete. I understand that, effective July 31, 2010, at least six continuous months of documented acceptable history is required for an equine presented for processing in an establishment inspected by CFIA.

I always treated the animal with respect and care to meet the needs. No black ink.

TRANSIENT AGENT DECLARATION: The animal identified on this document has been under my care and control.

From: 7/8/10 To: 11/11/10

Name of agent: _____ Address: _____ Phone number: _____

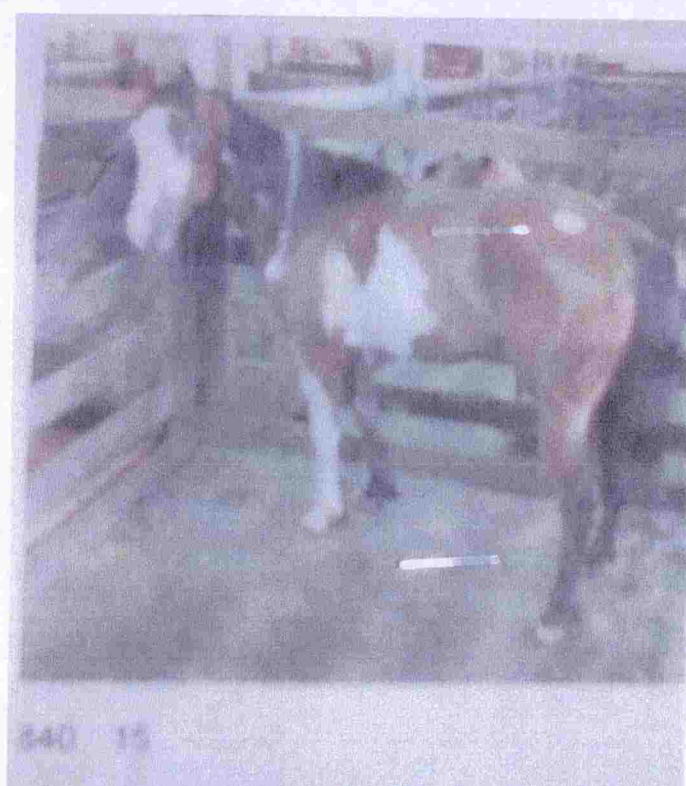

16:45 Young Paint horse with white stripe in mane



- 17:15 He stares into suspending/butchering area
- 17:20 He is shot with captive bolt pistol; can hear squeaking of his sweaty coat against the metal sides of the stun box as he slides down. Ears are still erect, though
- 17:26 He's shot a **second** time, hear more squeaking
- 17:28 Can see what appears to be a cold branded capital letter S on right side of his neck
- 17:40 Shooter partially opens door to bleed out room
- 17:45 Horse falls down, white face spattered with blood; shooter sprays chin rest while horse's head is still in view spraying the horse's face



- 18:00 Horse appears to have voluntary movement of his head
- 18:10 Horse is pulled through into suspending/butchering area

VIDEO 11143118

Horse 96

This horse is seen in the video "Pasture to Plate".



- 22:51 Chestnut horse with flaxen mane (green kill-only USDA sticker: 9437)
- 23:00 Horse is head shy, repeatedly turns face away from captive bolt pistol
- 23:18 Horse appears to be having difficulty remaining standing, trips and slips
- 23:20 Both head and feet of horse are moving frantically
- 23:23 Horse pushes his/her head through the curtain to stare into the suspending/butchering area; frantically darts eyes around
- 23:33 Continues staring into the suspending/butchering area
- 23:34 There's a discussion about the horse with some laughter. The shooter seems to have put down the captive bolt pistol
- 23:36 Horse again pushes nose through curtain to stare into the suspending/butchering area
- 23:37 Shooter goes into suspending/butchering area
- 23:45 Horse attempts to jump out of stun box
- 23:49 Horse starts to become frantic, attempts to rear, looks again into suspending/butchering area
- 23:55 **The drover comes in**
- 23:56 **Drover shoots the horse while horse is looking into suspending/butchering area; appears to be an incorrect angle**
- 24:03 **Drover shoots the horse a **second** time, does so extremely aggressively with lips pursed**
- 24:13 **Drover waves "Bye-Bye!" into horse's face and lifts side of stun box**
- 24:24 **Drover pulls lever that slams against the horse's head**
- 24:31 Potential CFIA inspector leans over and looks in at the horse falling down into the stun box
- 24:34 Can see face of potential CFIA inspector
- 24:45 Horse is pulled through

Colour Key

Red	Inaccurate hit, horse remains conscious
Purple	Horse shows signs of fear
Green	Horse slips and falls
Blue	Horse vocalizing from fear
Brown	Horse Shows signs of injury, infection or illness
Orange	CFIA present

THURSDAY, JULY 14, 2011

VIDEO 11074922

Horse 8

This horse is seen in the video "Pasture to Plate".



- 25:45 Tall chestnut horse with a flaxen, partially shaved mane enters still-bloody stun box, looking back with whites of eyes showing
- 25:57 Whinnying (sounds like horse next in line)
- 26:01 Horse sniffs stun box, looking around, keeping head low
- 26:03 Whinnying
- 26:05 Whinnying
- 26:07 Whinnying
- 26:09 Horse falls repeatedly until 26:36 (shot appears edited but is not, camera skipped because of movement in stun box. Look at shooter for perspective)
- 26:41 Horse is head shy, repeatedly turning face away from captive bolt pistol
- 26:46 Horse is shot with captive bolt pistol (audio lag)
- 27:04 Side of stun box is raised, horse falls through
- 30:35 Side of stun box is raised, horse falls through, flaccid

VIDEO 11090227

Horse 29

- 03:43 Chestnut slowly enters stun box; appears to have something wrong with left eye (enlarged eye with discharge)
03:51 Horse is urged into the stun box the rest of the way; is jittery
03:59 Horse is shot with captive bolt pistol and falls, convulsing
04:15 Side of stun box is raised
04:17 Shooter hoses down the stun box while the horse is still in it on floor



Horse 29 with enlarged, possibly infected left eye

VIDEO 11101527

Horse 54

This horse is seen in the video "Pasture to Plate".



- 14:44 Nervous bay horse enters stun box, twitchy, eyes darting
- 15:06 Horse is head shy and repeatedly turns face to avoid captive bolt pistol
- 15:16 Horse is shot with captive bolt pistol and lunges forward
- 15:17 Just-shot, the horse whinnies and convulses
- 15:24 Shooter attempts to shoot horse a second time but bolt does not discharge
- 15:26 Horse is shot a **second** time; inaccurately placed on poll
- 15:27 Horse whinnies again
- 15:35 Shooter talks to horse in baby-talk, difficult to hear
- 15:41 Horse slumps down into the stun box
- 15:43 Side of stun box raised, horse falls through

Horse 57

This horse is seen in the video "Pasture to Plate"

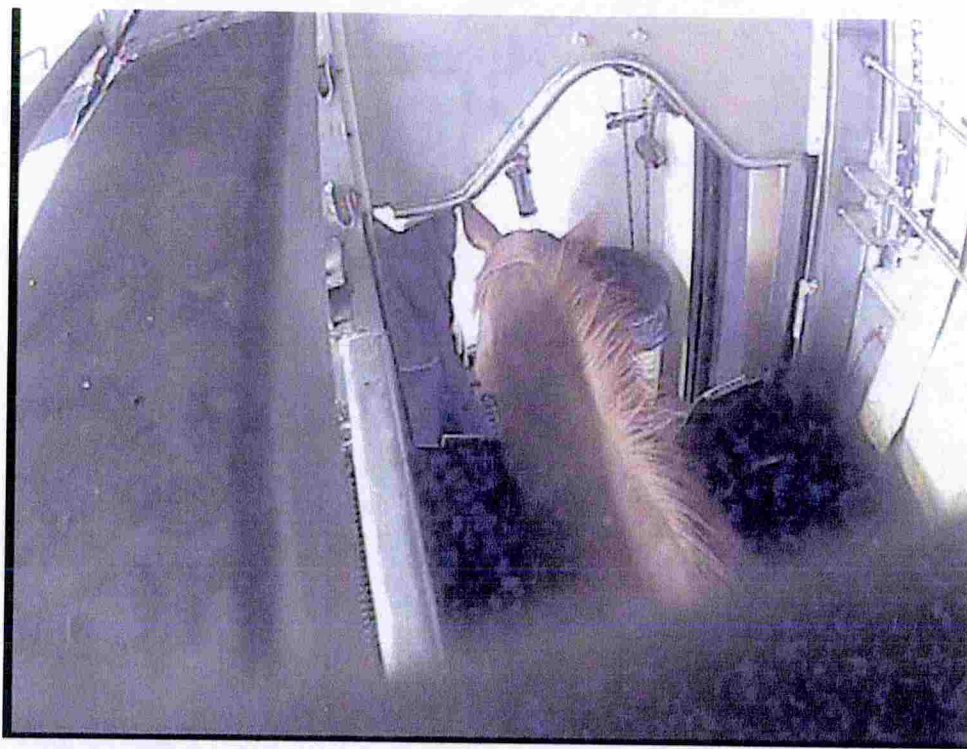

- 21:16 Terrified chestnut horse is being urged into the stun box; can hear drover: "HEY! UP! Come on!"
- 21:21 Horse is thrashing in stun box so violently the film appears to skip
- 21:34 Horse is frantic, resisting moving forward but continually being pushed; twitching
- 21:35 Horse is shot with captive bolt pistol and falls (audio lag)
- 21:47 Side of stun box is raised
- 22:04 Horse is pulled through

- 27:29 Side of stun box is raised, horse falls through

Horse 60

- 28:30 Large black and white Paint enters stun box, chin lift has pooled blood from previous horse
- 28:45 Horse is shot with captive bolt pistol while horse looking into suspending/ butchering area when shot



Horse 60 hit with the first shot.

28:50 Shooter tries to shoot the horse a **second** time into left temple but the bolt does not appear to discharge, horse appears to flinch from the touch of it



Horse 60 shot a second time under left ear.

28:55 Horse is hit a **third** time in same inappropriate location - under left ear - bolt discharges this time horse again appears to flinch at touch



Horse 60 shot a third time.

- 29:00 Horse's body appears to be very rigid and starts to sink to floor
- 29:03 Wall of stun box is raised
- 29:26 Horse is pulled through

30:27 Whistling is heard

31:06 Shooter emerges from suspending/butchering area with a larger size captive bolt pistol which is covered in blood. He hoses the blood off of it.

31:15 Shooter returns just-hosed-off captive bolt pistol to suspending/butchering area

31:28 Shooter carries another captive bolt pistol back from the suspending/butchering area and places it on a shelf near the stun box

APPENDIX A

<http://laws-lois.justice.gc.ca/eng/regulations/sor-90-288/FullText.html>



CANADA

CONSOLIDATION

CODIFICATION

Meat Inspection
Regulations, 1990

Règlement de 1990 sur
l'inspection des viandes

SOR/90-288

DORS 90-288

Current to September 21, 2011

À jour au 21 septembre 2011

Last amended on July 30, 2009

Dernière modification le 30 juillet 2009

Published by the Minister of Justice at the following address
<http://laws-lois.justice.gc.ca>

Publié par le ministre de la Justice à l'adresse suivante
<http://lois-laws.justice.gc.ca>

APPENDIX A (cont'd)

<http://laws-lois.justice.gc.ca/eng/regulations/sor-90-288/FullText.html>

SOR 90-288 — September 21, 2011

79. Every food animal that is slaughtered shall, before being bled,

(a) be rendered unconscious in a manner that ensures that it does not regain consciousness before death, by one of the following methods:

(i) by delivering a blow to the head by means of a penetrating or non-penetrating mechanical device in a manner that causes immediate loss of consciousness;

(ii) by exposure to a gas or a gas mixture in a manner that causes a rapid loss of consciousness; or

(iii) by the application of an electrical current in a manner that causes immediate loss of consciousness; or

(b) be killed by one of the methods set out in paragraph (a) or, in the case of a bird or a domesticated rabbit, by rapid decapitation.

SOR 93-160, s. 9; SOR 99-369, s. 4.

80. No equipment or instrument for restraining, slaughtering or rendering unconscious any food animal shall be used by any person for those purposes

(a) unless the person is, by reason of the person's competence and physical condition, able to do so without subjecting the animal to avoidable distress or avoidable pain; or

(b) where the condition of the equipment or instrument or the manner in which or the circumstances under which the equipment or instrument is used might subject the animal to avoidable distress or avoidable pain.

POST-MORTEM EXAMINATION AND INSPECTION

[SOR 2001-167, s. 16]

81. [Repealed, SOR/2001-167, s. 17]

82. Every operator shall ensure that

(a) all blood harvested from a food animal in a registered establishment for processing as an edible meat product is identified in a manner that indicates the car-

79. Tout animal pour alimentation humaine qui est abattu doit, avant la saignée:

a) soit être rendu inconscient de façon qu'il ne reprenne pas connaissance avant sa mort, selon l'une des méthodes suivantes:

(i) par un coup sur la tête asséné au moyen d'un dispositif mécanique pénétrant ou non pénétrant, de façon qu'il perde conscience immédiatement;

(ii) par exposition à un gaz ou une combinaison de gaz, de façon qu'il perde conscience rapidement;

(iii) par l'application d'un courant électrique, de façon qu'il perde conscience immédiatement;

b) soit être tué selon l'une des méthodes décrites à l'alinéa a) ou, dans le cas d'une volaille ou d'un lapin domestique, par décapitation rapide.

DORS 93-160, art. 9; DORS 99-369, art. 4.

80. Tout instrument ou matériel servant à la contention ou à l'abatage des animaux pour alimentation humaine ou destiné à rendre ces derniers inconscients n'est utilisé que si:

a) l'habileté et la condition physique de l'utilisateur lui permettent de le faire sans causer de souffrances inutiles à l'animal;

b) l'état de l'instrument ou du matériel, ou le mode ou les circonstances d'utilisation de ceux-ci, n'exposent vraisemblablement pas l'animal à des souffrances inutiles.

EXAMEN POST MORTEM ET INSPECTION POST MORTEM

[DORS 2001-167, art. 16]

81. [Abrogé, DORS/2001-167, art. 17]

82. L'exploitant doit s'assurer:

a) que le sang recueilli, à des fins de transformation en tant que produit de viande comestible, d'un animal pour alimentation humaine dans l'établissement agréé

APPENDIX B

CFIA Manual of Procedures, Chapter 17, Annex E

<http://www.inspection.gc.ca/english/fssa/meavia/man/ch17/annexee.shtml>

"It is mandatory for all operators of Canadian Food Inspection Agency (CFIA) inspected facilities in Canada engaged in equine slaughter for edible purposes to have complete identity and medical records for all animals (domestic and imported) presented for slaughter. These records are referred to as equine information documents."

Table of Contents include:

- E.1 Introduction
 - E.2 Equine Information Document Elements
 - E.3 Equine Description Terms
 - E.4 Equine Lot Program
 - E.5 List of Veterinary Drugs Not Permitted For Use in Equine Slaughtered For Food With Canadian Brand Name Examples
 - E.6 List of "Essential" Veterinary Drugs Permitted in Equine With a 6 Month Withdrawal Period With Canadian Brand Name Examples
 - E.7 List of Veterinary Drugs Safe for Use in Equine Intended for Food Production for Which Withdrawal Periods Have Been Determined with Canadian Brand Name Examples
 - E.8 Frequently Asked Questions and Answers
-

APPENDIX B (Cont'd)

Equine Information Document (EID) Template

A PDF interactive user-friendly individual animal EID developed for use by equine owners may be found at the Canadian Food Inspection Agency website:

<http://www.inspection.gc.ca/english/for/pdf/c5624e.pdf>



Canadian Food
Inspection Agency

Agence canadienne
d'inspection des aliments

Print Form

Clear Form

PROTECTED B
when completed

EQUINE INFORMATION DOCUMENT

PART 1 - WRITTEN AND VISUAL IDENTIFICATION			
Note: i) The EID must contain both written and visual identification. ii) Alternate options to filling out the written description and picture identification below are given at the end of Part 1.			
A) WRITTEN IDENTIFICATION			
Primary location of the animal (Land location or legal address or premises identification number)			
Primary use(s) of the animal. Check one or more of the following:			
<input type="checkbox"/> Recreation / Companion Animal / Pleasure Riding <input type="checkbox"/> Performance / Sport / Show			
<input type="checkbox"/> Breeding <input type="checkbox"/> Rodeo <input type="checkbox"/> Private Industry Work <input type="checkbox"/> Urine Production			
<input type="checkbox"/> Racing <input type="checkbox"/> Ranch / Farm Work <input type="checkbox"/> Public Work <input type="checkbox"/> Food Production			
<input type="checkbox"/> Other (please specify) _____			
Sex	Month and Year of Birth (if known)	Country of Birth (if known)	Height in hands (1 hand = 4 inches)
Refer to Meat Hygiene Manual of Procedures Chapter 17, Annex E, Section E.3 for terms to be used for the following equine colour and marking identification section.			
Body Colour	Markings: Head	Markings: Body	
Markings: Limbs - Right Front	Markings: Limbs - Right Hind		
Markings: Limbs - Left Front	Markings: Limbs - Left Hind		
The following supplemental identification items may be completed if applicable.			
List visible acquired marks (brands, tattoos, scars, etc.) and location			
Pedigree registry and registration number:			
Microchip number and location:			
Passport ID number:			
Unique Equine Life Number:			
Other Unique Identifier:			
In the case of an Equine Information Document completed by the previous owner, name of previous owner			

This template provides for the minimum requirements of written and pictorial identification as well as a record of medical history and declaration(s) for equine (horses, donkeys, zebras and their crosses) presented for slaughter in Canada. This template may be used or its contents may be adapted for use by the equine industry. This PDF template may be printed as a blank or partially filled form at any stage and remaining information may be filled in by hand.



APPENDIX C

Canadian Food Inspection Agency

List of Federally Registered Meat Establishments and their Licensed Operators

Last Update : 2011/11/29

<http://active.inspection.gc.ca/scripts/meavia/reglist/reglist.asp?lang=e>

Telephone numbers:

Ending with /F = Fax Number.

Ending with /I = Inspection Number.

Not ending with anything = Location Number.

* at the end of the operator's name means the establishment is temporarily inactive.

The licensed operator of a registered establishment has a HACCP system (prerequisite programs and HACCP plans) in place that meets FSEP requirements as required by section 29 of the *Meat Inspection Regulations*, 1990

Registration Number	Name of the Operator Address(s)	Function Codes	Telephone Number(s)
076	VIANDE RICHELIEU INC./RICHELIEU MEAT INC. ----- Location Address: : 595 RUE ROYALE, MASSUEVILLE, QC, J0G 1K0 Mailing Address: : C.P. 101, MASSUEVILLE, QC, J0G 1K0	1abehi, 3x, 6x, 11ADGHLNR,	(450) 788-2667 (450) 788-2622/F (450) 788-2061/I
505	LES VIANDES DE LA PETITE-NATION INC. Also Doing Business As Name : LES CERFS DE BOILEAU ----- Location Address: : 517, RANG STE-JULIE EST, ST-ANDRÉ-AVELLIN, QC, J0V 1W0 Mailing Address: : 421, RUE ST-PAUL ESTBUREAU 200, MONTRÉAL, QC, H2Y 1H5	1abcdeh, 3xfg, 6xfg, 11ADGHKN,	(819) 983-7941 (819) 983-4041/F (819) 983-7941/I
506	BOUVRY EXPORT CALGARY LTD. ----- Location Address: : S.W. 1/4 SEC. 17TWP. 9, RG. 25, W. 4, HWY # 3 EAST, FORT MACLEOD, AB, Mailing Address: : P.O. BOX 2024, FORT MACLEOD, AB, T0L 0Z0	1acehij, 3x, 11ADGHN,	(403) 553-4431 (403) 553-3037/I (403) 553-3222/F
657	CANADIAN PREMIUM MEATS INC. ----- Location Address: : 3401 - 53RD AVE., LACOMBE, AB, T4L 2L6 Mailing Address: : RR 4, RED DEER, AB, T4N 5E4	1aehi, 3x, 11ADHLMNV,	(403) 782-9366 (403) 782-7163/F (403) 782-7991/I

This search found 4 establishment(s).

APPENDIX C (Cont'd)

<http://active.inspection.gc.ca/scripts/meavia/reglist/reglist.asp?lang=e>

Key To Function Codes:

1. Slaughter a) Cattle b) Calves c) Sheep, lambs and goats d) Swine e) Horses f) Poultry g) Rabbits h) Others

1. Ritual Slaughter i) Halal j) Kosher

2. Canning f) Poultry Meat x) Red Meat g) Rabbit Meat

3. Boning and Cutting f) Poultry Meat x) Red Meat g) Rabbit Meat

4. Edible Rendering

5. Casing Preparation

6. Other Processing f) Poultry Meat x) Red Meat g) Rabbit Meat

7. Packaging, Labelling and Storing

8. Inedible Rendering

9. Facilities for inspection of detained or imported meat products A) Cooked, frozen, boneless beef from South America. B) Other than cooked, frozen, boneless beef from South America. C) Not requiring refrigeration. US) From the United States of America.

10. Storage Only A) Cold Storage B) Dry Storage

11. Establishments approved for export to specified markets. Please be advised that the approval of the establishments may be limited to specific products and/or that restrictions may apply. For details on the eligibility status of the establishment click on the following link and consult [the applicable section on the market of destination of chapter 11:](#)

<http://www.inspection.gc.ca/english/fssa/meavia/man/ch11/11.7e.shtml>

A) Mexico C) Japan D) United States F) Australia G) South Africa H) European Union* & Switzerland I) Ukraine J) Argentina K) Brazil L) Hong-Kong N) Chile O) Malaysia P) Indonesia R) Russia S) China B) Saudi Arabia M) Singapore Q) Peru V) Vietnam

*With the exception of St-Pierre et Miquelon

12. Trichina Treatment Facilities

APPENDIX D

Equine Anatomy

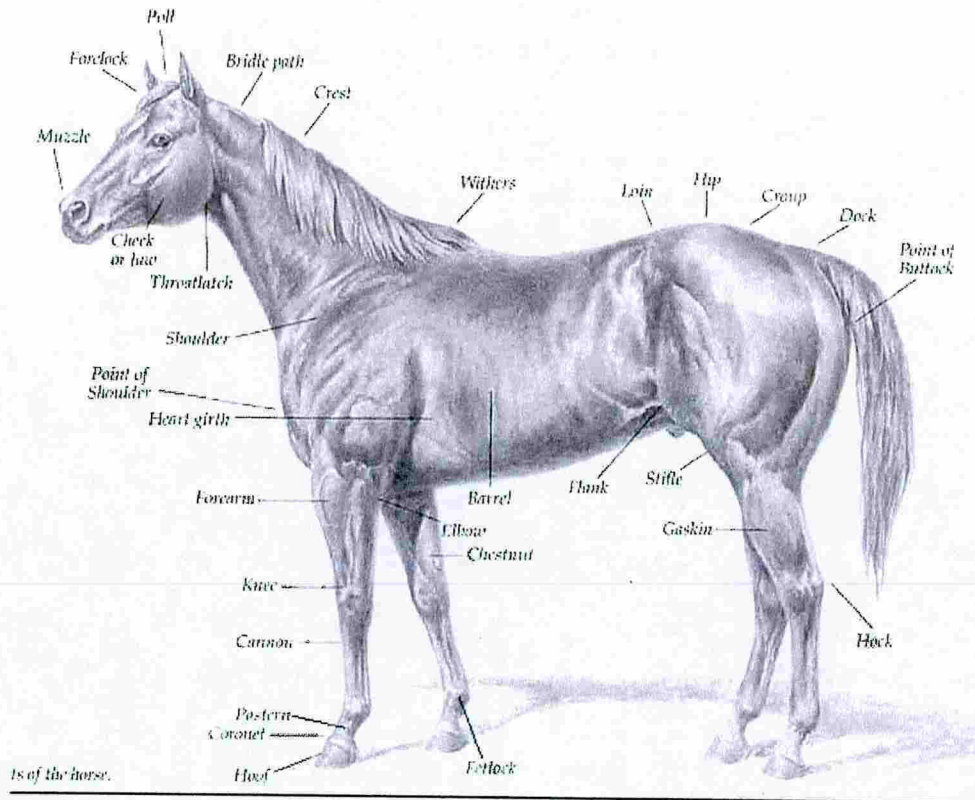

APPENDIX E

Photographs of Horses in Overnight Holding Pens



Horses in overcrowded holding pens - no food or water present



Thin horses, with "downer" horse on floor on left at risk of being trampled



"Downer" horse at risk of being trampled; metal shoe still on right fore hoof



Close up of "downer" horse



Thin and frightened horses in holding pen at La Petite-Nation



Fit but thin Thoroughbred in holding pen



Kill-only USDA stickers listed acronym USEZ

APPENDIX F

Sampling of Photos Attached to EID Forms

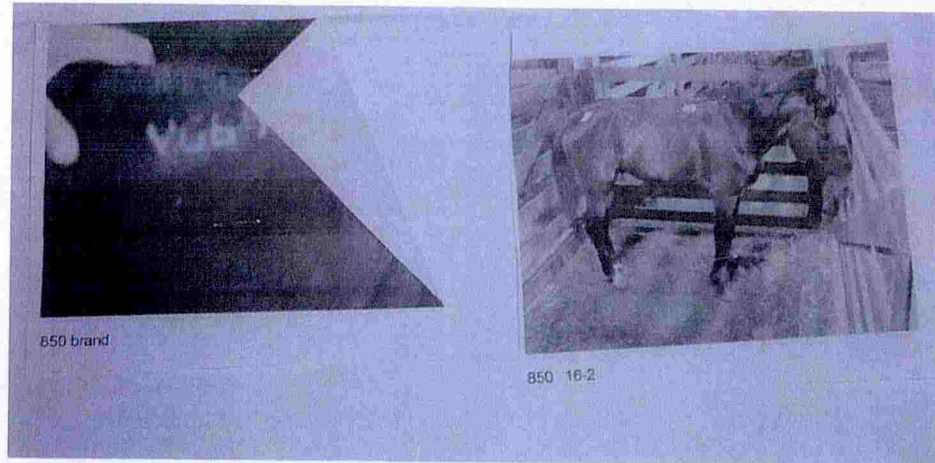

Showing tattoo

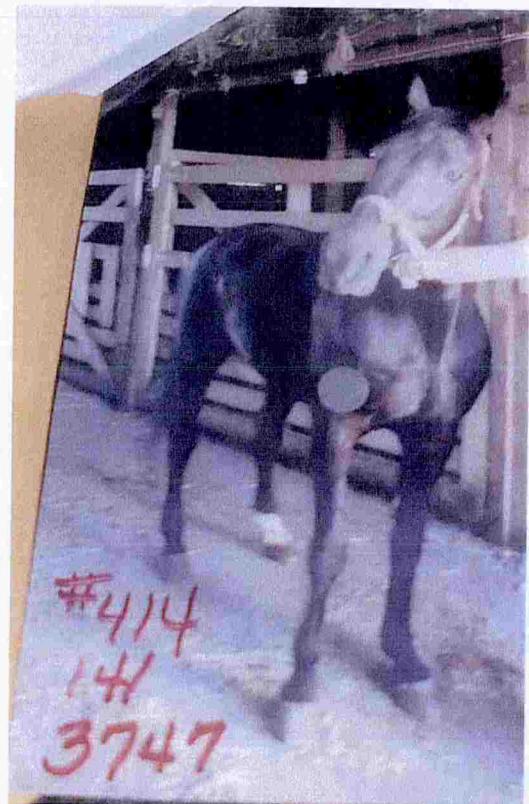

EID Forms

EQUINE INFORMATION DOCUMENT (EID)

982

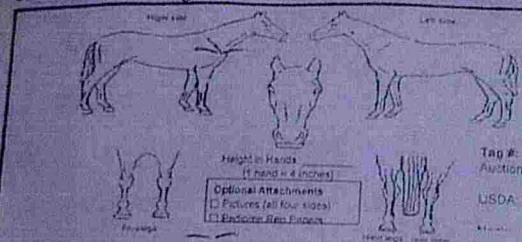

DRAWING (The picture shall not be required if: Lines are to be drawn on the diagrams representing white areas on the animal where applicable with red or blue pen the others with black pen. Mark whorls with an "X". Mark the rotation of a cere with an "X".)

For more explanation on the color terms or marks, consult the Web site: <http://www.ahsa.com/eid/eid.asp>

Body Color (Check the correct box)

<input checked="" type="checkbox"/> Black	<input type="checkbox"/> Brown	<input type="checkbox"/> Grey	<input type="checkbox"/> Red Roan
<input type="checkbox"/> Bay	<input type="checkbox"/> Bay - Brown	<input type="checkbox"/> Palomino	<input type="checkbox"/> Buck skin
<input type="checkbox"/> Chestnut	<input type="checkbox"/> Liver chestnut	<input type="checkbox"/> Appaloosa	
<input type="checkbox"/> Dark chestnut	<input type="checkbox"/> Light chestnut	<input type="checkbox"/> Blue Roan	
<input type="checkbox"/> Sorrel	<input type="checkbox"/> Chestnut or Sorrel	<input type="checkbox"/> Strawberry	
<input type="checkbox"/> with a flaxen mane and tail	<input type="checkbox"/> Cream	<input type="checkbox"/> Dun	
<input type="checkbox"/> Blond	<input type="checkbox"/> Piebald (black & white)	<input type="checkbox"/> Skewbald (all other color combos)	

Head markings (check in correct box)

<input type="checkbox"/> Star	<input type="checkbox"/> Blaze	<input type="checkbox"/> Ship	<input type="checkbox"/> White muzzle
<input type="checkbox"/> Stripe	<input type="checkbox"/> White face	<input type="checkbox"/> Fleshy mark	<input type="checkbox"/> None

Coat markings (check in correct box)

<input type="checkbox"/> Grey licks	<input type="checkbox"/> Patch (colour, shape, position, extent)
<input type="checkbox"/> Flecked	<input type="checkbox"/> Zebra marks
<input type="checkbox"/> Black or Dark marks	<input type="checkbox"/> Withers stripe
<input type="checkbox"/> Leopard	<input type="checkbox"/> List
	<input type="checkbox"/> None

MB markings ☐ ☐

Right Foreleg Left Foreleg Right Hind Leg Left Hind Leg

OWNER'S NAME: _____

FULL ADDRESS: _____

PHONE NUMBER: _____

PRIMARY LOCATION OF ANIMAL: ☐ Not available ☐ Same as above

PRIMARY USE OF ANIMAL: ☐ Recreation ☐ Work ☐ Breeding

SEX: ☐ Mare ☒ Gelding ☐ Stud **AGE:** 5

LIST VISIBLE ACQUIRED MARKS: (brands, tattoos, scars, etc. & location) Brown R Neck

Height in hands: 16

1. Have any drugs or vaccines been administered to or consumed by the animal during the last 180 days or during the time you owned the animal? ☐ Yes ☒ No

2. YES: Write the name of the drug(s) or vaccine(s), last date of use, withdrawal period for drugs, amount used (dose) per treatment if the label does not indicate a dose or if drug is used a dosage different than the label indicates on the back side this page. _____

3. Has the animal identified on this document been diagnosed with an illness during the last 180 days or during the time you owned the animal? ☐ Yes ☒ No

4. OWNER DECLARATION: I am the owner of the animal identified on this document and have had uninterrupted possession, care or control of the animal.

From 11/12/10 TO 7/7/11

As the owner of the animal identified on this document I hereby certify that the information in this EID is accurate and complete. I understand that, effective July 31, 2010, at least six continuous months of documented acceptable history is required for an equine presented for processing at an establishment inspected by CFIA.

I always treated the animal with respect and care to meet the needs. no black ink

Signature: _____

TRANSIENT AGENT DECLARATION(S): The animal identified on this document has been _____

Get my care and control **SUGARCREEK LIVESTOCK AUCTION INC.**

from 7/8/11 to 10/11/11 **PO BOX 402**

Name of agent: **SUGARCREEK, OHIO 44681**

Address: **PHONE 330-852-2832**



Phone number: _____

During the time period this identified animal has not been given or fed drugs or vaccines and has not shown any signs of illness. Signature of Agent: _____

Tag number 982 **2nd TAG** 3807

EID verified _____

Approved _____

This registered Standardbred's name was "Hurricane Jeff". He was 8 years old but his EID states 5. In his racing career he earned \$108,446 for his owners and his ancestry is traced back to Cam Fella.

This EID has multiple errors. The EID owner and signature do not match. The mare's age was scratched out, and written over beside it is the number "18" (on closer examination of the original photo, the scratched out number appears to be "30"). Instead of a phone number for the owner, the agent's number is written in that field. Under Drugs section, white-out tape has been used to cover over the 'YES' box with a large box and an 'X' marked in the 'NO' box.

[illegible]

A photograph of a cow in a stall, with an arrow pointing to a dark line on its side labeled 'Milk vein'. The cow is standing in a wooden stall. The label 'Milk vein' is written in black text with an arrow pointing to a dark line on the cow's side. The number '892 17' is visible in the bottom left corner of the photograph.

On this EID someone has written the word 'MULE' on the description. As well, 3 different heights have been entered: 12.2 and 15.2 on the EID, and 15.1 on the accompanying photo.

1
2
3
4
5
6
7
8
9
10
11
12
13
14

Height at Withers (22 1/2)

Height at Heart (23 1/2)

Height at Croup (24 1/2)

Height at Tailhead (25 1/2)

Height at Hip (26 1/2)

Height at Ankle (27 1/2)

Height at Pastern (28 1/2)

Height at Fetlock (29 1/2)

Height at Coronet (30 1/2)

Height at Ear (31 1/2)

Height at Eye (32 1/2)

Height at Jaw (33 1/2)

Height at Neck (34 1/2)

Height at Shoulder (35 1/2)

Height at Chest (36 1/2)

Height at Rib (37 1/2)

Height at Flank (38 1/2)

Height at Hip (39 1/2)

Height at Tailhead (40 1/2)

Height at Ankle (41 1/2)

Height at Pastern (42 1/2)

Height at Fetlock (43 1/2)

Height at Coronet (44 1/2)

Height at Ear (45 1/2)

Height at Eye (46 1/2)

Height at Jaw (47 1/2)

Height at Neck (48 1/2)

Height at Shoulder (49 1/2)

Height at Chest (50 1/2)

Height at Rib (51 1/2)

Height at Flank (52 1/2)

Height at Hip (53 1/2)

Height at Tailhead (54 1/2)

Height at Ankle (55 1/2)

Height at Pastern (56 1/2)

Height at Fetlock (57 1/2)

Height at Coronet (58 1/2)

Height at Ear (59 1/2)

Height at Eye (60 1/2)

Height at Jaw (61 1/2)

Height at Neck (62 1/2)

Height at Shoulder (63 1/2)

Height at Chest (64 1/2)

Height at Rib (65 1/2)

Height at Flank (66 1/2)

Height at Hip (67 1/2)

Height at Tailhead (68 1/2)

Height at Ankle (69 1/2)

Height at Pastern (70 1/2)

Height at Fetlock (71 1/2)

Height at Coronet (72 1/2)

Height at Ear (73 1/2)

Height at Eye (74 1/2)

Height at Jaw (75 1/2)

Height at Neck (76 1/2)

Height at Shoulder (77 1/2)

Height at Chest (78 1/2)

Height at Rib (79 1/2)

Height at Flank (80 1/2)

Height at Hip (81 1/2)

Height at Tailhead (82 1/2)

Height at Ankle (83 1/2)

Height at Pastern (84 1/2)

Height at Fetlock (85 1/2)

Height at Coronet (86 1/2)

Height at Ear (87 1/2)

Height at Eye (88 1/2)

Height at Jaw (89 1/2)

Height at Neck (90 1/2)

Height at Shoulder (91 1/2)

Height at Chest (92 1/2)

Height at Rib (93 1/2)

Height at Flank (94 1/2)

Height at Hip (95 1/2)

Height at Tailhead (96 1/2)

Height at Ankle (97 1/2)

Height at Pastern (98 1/2)

Height at Fetlock (99 1/2)

Height at Coronet (100 1/2)

Height at Ear (101 1/2)

Height at Eye (102 1/2)

Height at Jaw (103 1/2)

Height at Neck (104 1/2)

Height at Shoulder (105 1/2)

Height at Chest (106 1/2)

Height at Rib (107 1/2)

Height at Flank (108 1/2)

Height at Hip (109 1/2)

Height at Tailhead (110 1/2)

Height at Ankle (111 1/2)

Height at Pastern (112 1/2)

Height at Fetlock (113 1/2)

Height at Coronet (114 1/2)

Height at Ear (115 1/2)

Height at Eye (116 1/2)

Height at Jaw (117 1/2)

Height at Neck (118 1/2)

Height at Shoulder (119 1/2)

Height at Chest (120 1/2)

Height at Rib (121 1/2)

Height at Flank (122 1/2)

Height at Hip (123 1/2)

Height at Tailhead (124 1/2)

Height at Ankle (125 1/2)

Height at Pastern (126 1/2)

Height at Fetlock (127 1/2)

Height at Coronet (128 1/2)

Height at Ear (129 1/2)

Height at Eye (130 1/2)

Height at Jaw (131 1/2)

Height at Neck (132 1/2)

Height at Shoulder (133 1/2)

Height at Chest (134 1/2)

Height at Rib (135 1/2)

Height at Flank (136 1/2)

Height at Hip (137 1/2)

Height at Tailhead (138 1/2)

Height at Ankle (139 1/2)

Height at Pastern (140 1/2)

Height at Fetlock (141 1/2)

Height at Coronet (142 1/2)

Height at Ear (143 1/2)

Height at Eye (144 1/2)

Height at Jaw (145 1/2)

Height at Neck (146 1/2)

Height at Shoulder (147 1/2)

Height at Chest (148 1/2)

Height at Rib (149 1/2)

Height at Flank (150 1/2)

Height at Hip (151 1/2)

Height at Tailhead (152 1/2)

Height at Ankle (153 1/2)

Height at Pastern (154 1/2)

Height at Fetlock (155 1/2)

Height at Coronet (156 1/2)

Height at Ear (157 1/2)

Height at Eye (158 1/2)

Height at Jaw (159 1/2)

Height at Neck (160 1/2)

Height at Shoulder (161 1/2)

Height at Chest (162 1/2)

Height at Rib (163 1/2)

Height at Flank (164 1/2)

Height at Hip (165 1/2)

Height at Tailhead (166 1/2)

Height at Ankle (167 1/2)

Height at Pastern (168 1/2)

Height at Fetlock (169 1/2)

Height at Coronet (170 1/2)

Height at Ear (171 1/2)

Height at Eye (172 1/2)

Height at Jaw (173 1/2)

Height at Neck (174 1/2)

Height at Shoulder (175 1/2)

Height at Chest (176 1/2)

Height at Rib (177 1/2)

Height at Flank (178 1/2)

Height at Hip (179 1/2)

Height at Tailhead (180 1/2)

Height at Ankle (181 1/2)

Height at Pastern (182 1/2)

Height at Fetlock (183 1/2)

Height at Coronet (184 1/2)

Height at Ear (185 1/2)

Height at Eye (186 1/2)

Height at Jaw (187 1/2)

Height at Neck (188 1/2)

Height at Shoulder (189 1/2)

Height at Chest (190 1/2)

Height at Rib (191 1/2)

Height at Flank (192 1/2)

Height at Hip (193 1/2)

Height at Tailhead (194 1/2)

Height at Ankle (195 1/2)

Height at Pastern (196 1/2)

Height at Fetlock (197 1/2)

Height at Coronet (198 1/2)

Height at Ear (199 1/2)

Height at Eye (200 1/2)

Height at Jaw (201 1/2)

Height at Neck (202 1/2)

Height at Shoulder (203 1/2)

Height at Chest (204 1/2)

Height at Rib (205 1/2)

Height at Flank (206 1/2)

Height at Hip (207 1/2)

Height at Tailhead (208 1/2)

Height at Ankle (209 1/2)

Height at Pastern (210 1/2)

Height at Fetlock (211 1/2)

Height at Coronet (212 1/2)

Height at Ear (213 1/2)

Height at Eye (214 1/2)

Height at Jaw (215 1/2)

Height at Neck (216 1/2)

Height at Shoulder (217 1/2)

Height at Chest (218 1/2)

Height at Rib (219 1/2)

Height at Flank (220 1/2)

Height at Hip (221 1/2)

Height at Tailhead (222 1/2)

Height at Ankle (223 1/2)

Height at Pastern (224 1/2)

Height at Fetlock (225 1/2)

Height at Coronet (226 1/2)

Height at Ear (227 1/2)

Height at Eye (228 1/2)

Height at Jaw (229 1/2)

Height at Neck (230 1/2)

Height at Shoulder (231 1/2)

Height at Chest (232 1/2)

Height at Rib (233 1/2)

Height at Flank (234 1/2)

Height at Hip (235 1/2)

Height at Tailhead (236 1/2)

Height at Ankle (237 1/2)

Height at Pastern (238 1/2)

Height at Fetlock (239 1/2)

Height at Coronet (240 1/2)

Height at Ear (241 1/2)

Height at Eye (242 1/2)

Height at Jaw (243 1/2)

Height at Neck (244 1/2)

Height at Shoulder (245 1/2)

Height at Chest (246 1/2)

Height at Rib (247 1/2)

Height at Flank (248 1/2)

Height at Hip (249 1/2)

Height at Tailhead (250 1/2)

Height at Ankle (251 1/2)

Height at Pastern (252 1/2)

Height at Fetlock (253 1/2)

Height at Coronet (254 1/2)

The photo attached to this EID is that of a horse, not a mule.



APPENDIX G

Stun Box Design

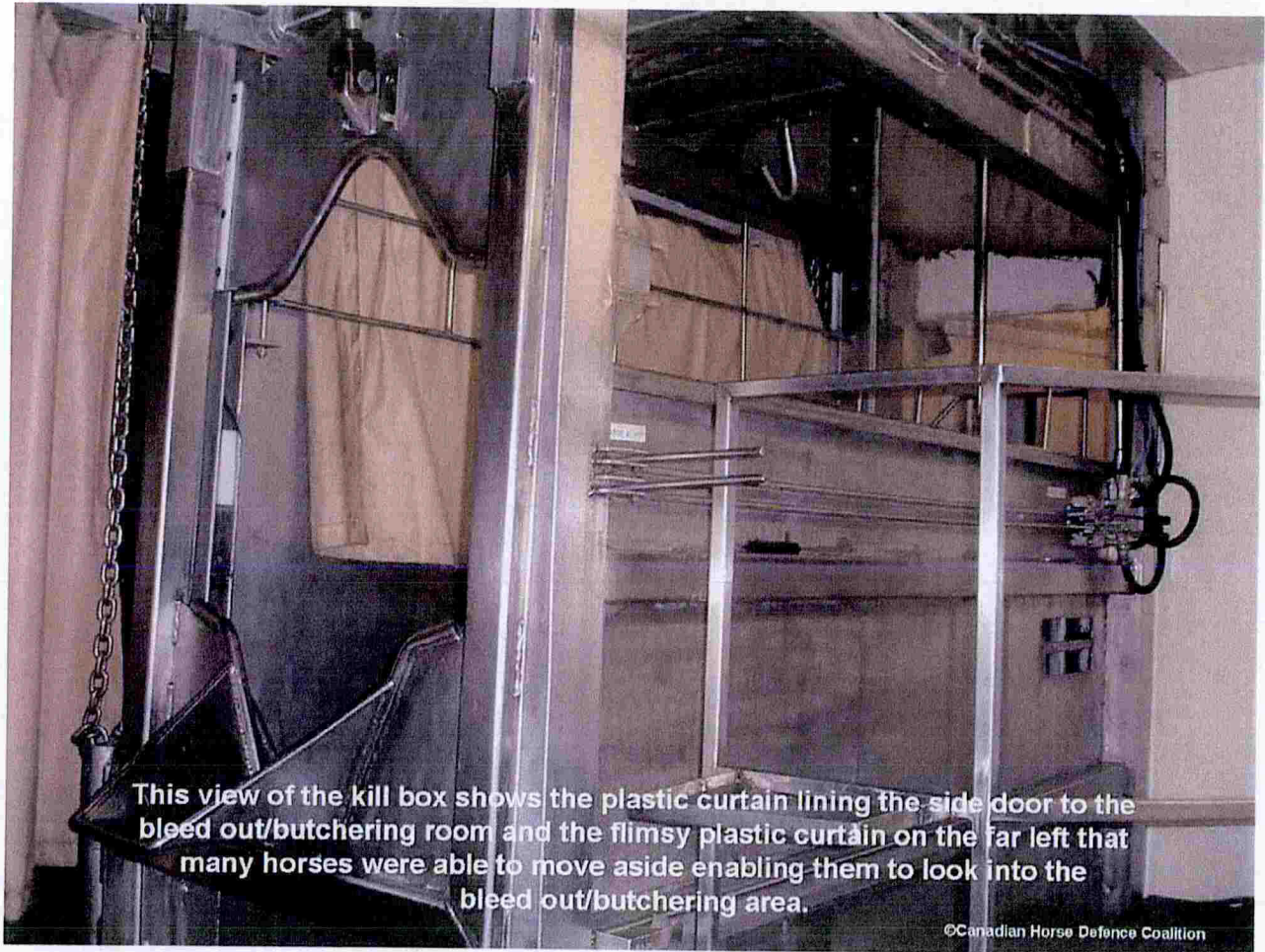

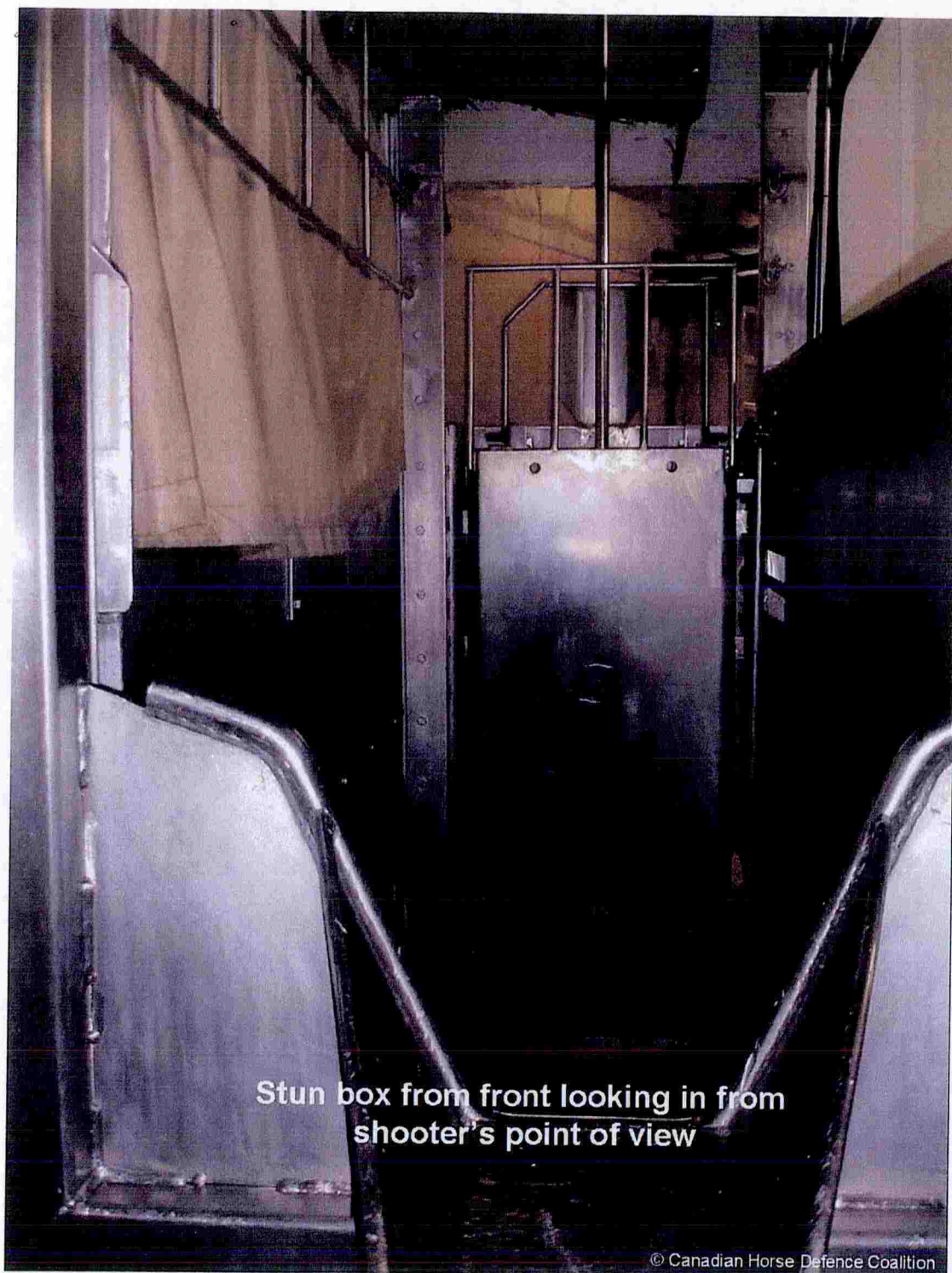

Stun box from front looking in from
shooter's point of view

© Canadian Horse Defence Coalition

APPENDIX H



Discarded halters near the stun box.



Horse carcasses inside the cold storage room.

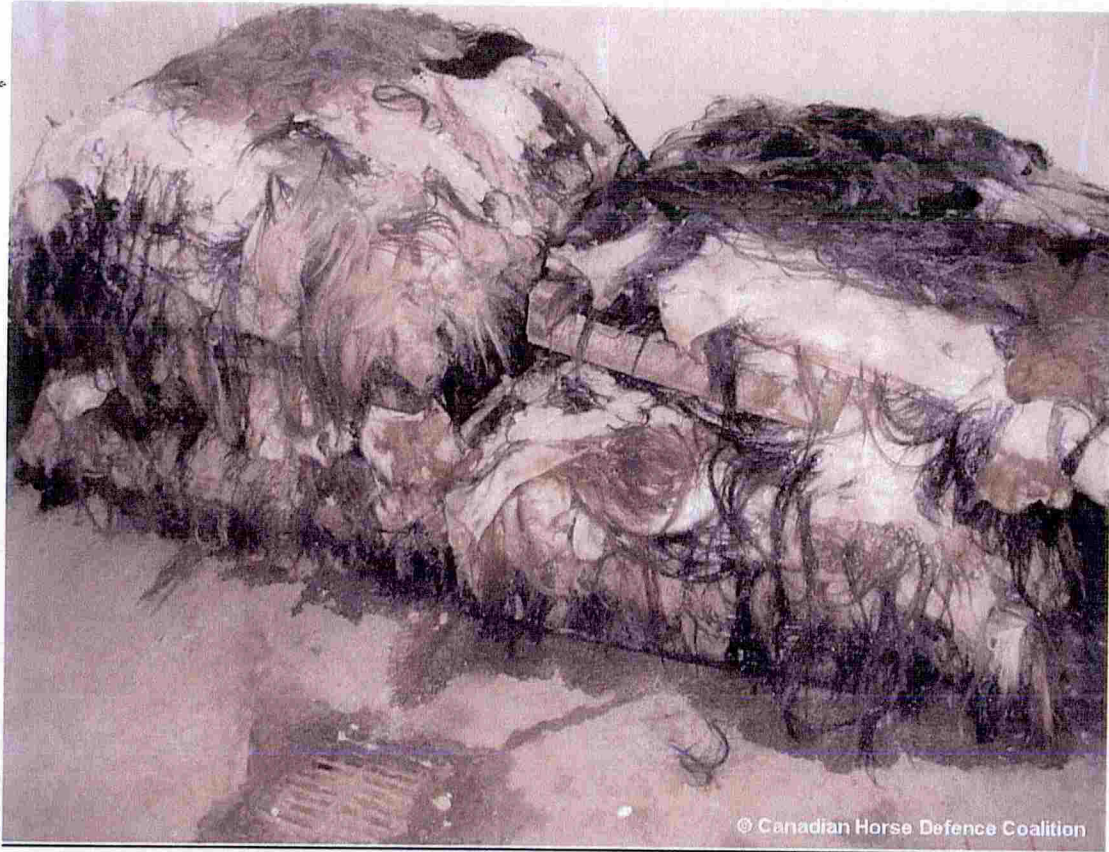

Horse hides.



Skids piled high with horse hides.

The

Canadian Horse Defence Coalition

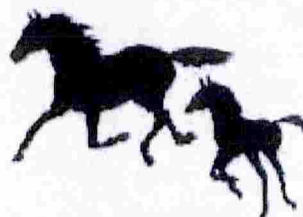

Canadian Horse Defence Coalition

150 First Street

P.O. Box 21079

Orangeville, Ontario L9W 4S7

Phone: (250) 768-4803

Email: info@defendhorsescanada.org

Web: www.defendhorsescanada.org